



# **User's Guide**

## **Multimedia Projector**

**EB-1965**

**EB-1964**

**EB-1955**

**EB-1954**



**EB-1945W**

**EB-1935**





## Notations Used in This Guide

- **Safety indications**

The documentation and the projector use graphical symbols to show how to use the projector safely. Please understand and respect these caution symbols in order to avoid injury to persons or property.

 <b>Warning</b>	This symbol indicates information that, if ignored, could possibly result in personal injury or even death due to incorrect handling.
 <b>Caution</b>	This symbol indicates information that, if ignored, could possibly result in personal injury or physical damage due to incorrect handling.

- **General information indications**

<b>Attention</b>	Indicates procedures which may result in damage or injury if sufficient care is not taken.
	Indicates additional information and points which may be useful to know regarding a topic.
	Indicates a page where detailed information regarding a topic can be found.
	Indicates that an explanation of the underlined word or words in front of this symbol appears in the glossary of terms. See the "Glossary" section of the "Appendix".  "Glossary" <a href="#">p.151</a>
[Name]	Indicates the name of the buttons on the remote control or the control panel. Example: [Esc] button
<b>Menu Name</b>	Indicates Configuration menu items. Example: Select <b>Brightness</b> from <b>Image</b> . <b>Image - Brightness</b>



## Notations Used in This Guide ..... 2

### Introduction

#### Projector Features ..... 8

- Quick and Easy Set up, Projection, and Storage ..... 8
  - Connecting with a USB cable and projecting (USB Display) ..... 8
  - Detecting projector movements and automatically correcting image distortion ..... 8
  - Focus help ..... 8
  - Automatically adjust to fit into the screen frame (Screen Fit) ..... 8
- Useful Functions for Projecting Images ..... 9
  - Project two images simultaneously (Split Screen) ..... 9
  - Increasing projection content in wide (WXGA) screen (EB-1945W only) ..... 9
  - Making the most of the remote control ..... 9
  - Enlarge and project your files with the Document Camera ..... 9
  - Connect a USB storage device and project PDFs, movies, and images (PC Free) ..... 9
  - Enhanced security functions ..... 9
  - Optimum color mode for projecting medical images ..... 10
  - Precise color adjustments ..... 10
  - Register a schedule ..... 10
- Taking Full Advantage of a Network Connection ..... 10
  - Simultaneously project four images for dynamic conferences ..... 10
  - Connecting to a network and projecting images from the computer's screen ..... 10
  - Projecting images from portable devices over a network ..... 10
  - Project using "Connect to a Network Projector" ..... 11
  - Easy connection to a computer with Quick Wireless Connection ..... 11

#### Part Names and Functions ..... 12

- Front/Top ..... 12
- Rear ..... 13
- Base ..... 15
- Control Panel ..... 16
- Remote Control ..... 17
  - Replacing the remote control batteries ..... 19

- Remote control operating range ..... 20

### Preparing the Projector

#### Installing the Projector ..... 22

- Installation Methods ..... 22
  - Installation methods ..... 22
- Screen Size and Approximate Projection Distance ..... 23

#### Connecting Equipment ..... 25

- Connecting a Computer ..... 25
- Connecting Image Sources ..... 26
- Connecting USB Devices ..... 28
- Connecting External Equipment ..... 29
- Connecting a LAN Cable ..... 30
- Installing the Wireless LAN Unit ..... 31

### Basic Usage

#### Projecting Images ..... 33

- From Installation to Projection ..... 33
- Automatically Detect Input Signals and Change the Projected Image (Source Search) ..... 34
- Switching to the Target Image by Remote Control ..... 35
- Projecting with USB Display ..... 35
  - System requirements ..... 35
  - Connecting for the first time ..... 36
  - Uninstalling ..... 37

#### Adjusting Projected Images ..... 39

- Correcting Keystone Distortion ..... 39
  - Correcting automatically ..... 39
  - Correcting manually ..... 39
- Automatically adjust to fit into the screen frame - Screen Fit ..... 42
- Adjusting the Image Size ..... 44
- Adjusting the Image Position ..... 45



- Adjusting the Horizontal Tilt . . . . . 45
- Correcting the Focus . . . . . 45
- Adjusting the Volume . . . . . 46
- Adjusting the Image . . . . . 46
  - Hue, Saturation, and Brightness Adjustment . . . . . 46
  - Gamma Adjustment . . . . . 47
- Selecting the Projection Quality (Selecting Color Mode) . . . . . 48
- Setting Auto Iris . . . . . 49
- Changing the Aspect Ratio of the Projected Image . . . . . 49
  - Changing methods . . . . . 50
  - Changing the aspect mode . . . . . 50

## Useful Functions

- Projection Functions . . . . . 54**
  - Projecting Two Images Simultaneously (Split Screen) . . . . . 54
    - Input sources for split screen projection . . . . . 54
    - Operating procedures . . . . . 55
    - Restrictions during split screen projection . . . . . 57
  - Hiding the Image and Sound Temporarily (A/V Mute) . . . . . 58
  - Freezing the Image (Freeze) . . . . . 58
  - Pointer Function (Pointer) . . . . . 59
  - Enlarging Part of the Image (E-Zoom) . . . . . 60
  - Using the Remote Control to Operate the Mouse Pointer (Wireless Mouse) . . . . . 61
  - Correcting the Color Difference when Projecting from Multiple Projectors . . . . . 62
    - Summary of correction procedure . . . . . 62
    - Setting an ID and using the remote control . . . . . 62
    - Correcting . . . . . 64
  - Saving a User's Logo . . . . . 65
- Security Functions . . . . . 67**
  - Managing Users (Password Protect) . . . . . 67
    - Kinds of Password Protect . . . . . 67
    - Setting Password Protect . . . . . 67
    - Entering the Password . . . . . 68
  - Restricting Operation (Control Panel Lock) . . . . . 69
  - Anti-Theft Lock . . . . . 70

- Installing the wire lock . . . . . 70

## Network Functions . . . . . 71

- Projecting with "Connect to a Network Projector" . . . . . 71
- Making a WPS (Wi-Fi Protected Setup) Connection with a Wireless LAN Access Point . . . . . 72
  - Connection Setup Method . . . . . 72

## Monitoring and Controlling . . . . . 74

- About EasyMP Monitor . . . . . 74
- Changing Settings Using a Web Browser (Web Control) . . . . . 74
  - Projector setup . . . . . 74
  - Displaying the Web Control screen . . . . . 75
  - Displaying the Web Remote screen . . . . . 75
  - Setting Certificates . . . . . 77
  - Secure HTTP Notes . . . . . 77
  - List of supported certificates . . . . . 78
- Using the Mail Notification Function to Report Problems . . . . . 78
  - Reading Error Notification Mail . . . . . 79
- Management Using SNMP . . . . . 79
- ESC/VP21 Commands . . . . . 79
  - Command list . . . . . 79
  - Cable layouts . . . . . 80
- About PJLink . . . . . 81
- About Crestron RoomView® . . . . . 81
  - Operating a projector from your computer . . . . . 82
- Setting Schedule . . . . . 85
  - Setting Methods . . . . . 85
  - Clock . . . . . 86
  - Schedule . . . . . 86

## Configuration Menu

### Using the Configuration Menu . . . . . 88

### List of Functions . . . . . 89

- Configuration Menu Table . . . . . 89
- Network menu . . . . . 90



Image Menu	91
Signal Menu	92
Settings Menu	94
Extended Menu	95
Network Menu	97
Notes on operating the Network menu	98
Soft keyboard operations	98
Basic menu	99
Wireless LAN menu	99
Security menu	101
Wired LAN menu	104
Administrator Settings menu	105
Reset menu	108
Info Menu (Display Only)	108
Reset Menu	109

## Troubleshooting

---

<b>Using the Help</b>	<b>111</b>
-----------------------	------------

<b>Problem Solving</b>	<b>113</b>
------------------------	------------

Reading the Indicators	113
When the Indicators Provide No Help	116
Problems Relating to Images	117
No images appear	117
Moving images are not displayed	118
Projection stops automatically	118
The message Not supported is displayed	118
The message No Signal is displayed	118
Images are fuzzy, out of focus, or distorted	119
Interference or distortion appear in images	120
The mouse cursor flickers (only when projecting USB Display)	120
The image is truncated (large) or small, the aspect is not suitable, or the image has been reversed	121
Image colors are not right	121
Images appear dark	122
Problems when Projection Starts	122

The projector does not turn on	122
Other Problems	123
No sound can be heard or the sound is faint	123
The remote control does not work	124
I want to change the language for messages and menus	124
The authentication setting of wireless LAN fails	125
Email is not received even if a problem occurs in the projector	125
The battery that saves your clock settings is running low. is displayed.	125
Image file names are not displayed correctly in Slideshow	126
Cannot change settings using a Web browser	126

<b>About Event ID</b>	<b>127</b>
-----------------------	------------

## Maintenance

---

<b>Cleaning</b>	<b>130</b>
-----------------	------------

Cleaning the Projector's Surface	130
Cleaning the Lens	130
Cleaning the Air Filter	130

<b>Replacing Consumables</b>	<b>132</b>
------------------------------	------------

Replacing the Lamp	132
Lamp replacement period	132
How to replace the lamp	133
Resetting the lamp hours	136
Replacing the Air Filter	136
Air filter replacement period	136
How to replace the air filter	136

## Appendix

---

<b>Optional Accessories and Consumables</b>	<b>139</b>
---	------------

Optional Accessories	139
Consumables	140



- Screen Size and Projection Distance ..... 141**
  - Projection Distance (For EB-1965/EB-1964/EB-1955/EB-1954/EB-1935) ..... 141
  - Projection Distance (For EB-1945W) ..... 142
- Supported Monitor Displays ..... 144**
  - Supported Resolutions ..... 144
  - Computer signals (analog RGB) ..... 144
  - Component Video ..... 144
  - Composite video ..... 144
  - Input signal from the HDMI port and DisplayPort ..... 144
- Specifications ..... 146**
  - Projector General Specifications ..... 146
- Appearance ..... 150**
- Glossary ..... 151**
- General Notes ..... 153**
  - About Notations ..... 153
  - Trademarks and Copyrights ..... 153
- Index ..... 155**



# Introduction

This chapter explains the projector's features and the part names.

## Quick and Easy Set up, Projection, and Storage

- Turn the projector on and off by simply plugging in or unplugging.
- Project onto large screens from a short distance.
- Make easy height adjustments with one lever.
- No cool down delay makes it easy to put away.

## Connecting with a USB cable and projecting (USB Display)

By simply connecting a USB cable, you can project images from a computer's screen without a computer cable.

☛ "Projecting with USB Display" [p.35](#)

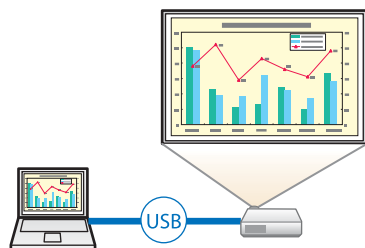

## Detecting projector movements and automatically correcting image distortion

This projector automatically corrects vertical and horizontal keystone distortion which occurs when positioning or moving the projector.

☛ "Correcting automatically" [p.39](#)

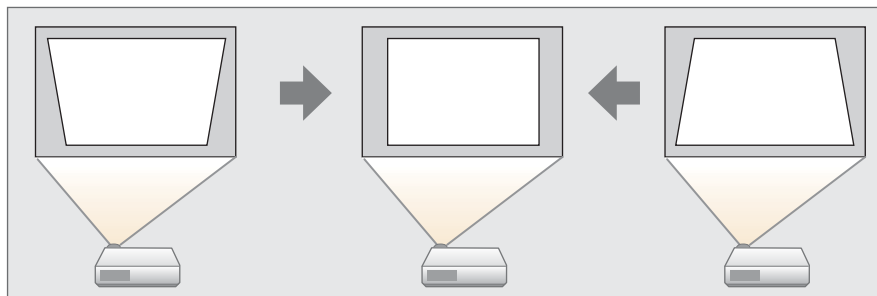

## Focus help

This projector comes with a built in function to help make accurate focus adjustments.

☛ "Correcting the Focus" [p.45](#)

## Automatically adjust to fit into the screen frame (Screen Fit)

By pressing the [Screen Fit] button, you can automatically adjust the projected image to fit into the screen frame by correcting any image distortion.

☛ "Automatically adjust to fit into the screen frame - Screen Fit" [p.42](#)

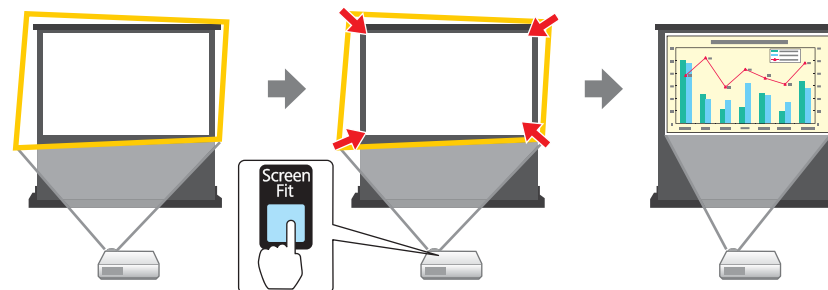

## Useful Functions for Projecting Images

### Project two images simultaneously (Split Screen)

This function divides the projected screen in two and projects two types of image side-by-side. By simultaneously projecting images from two sources on one screen, you can raise the impact of your message or proposition during video conferences or presentations.

☛ "Projecting Two Images Simultaneously (Split Screen)" [p.54](#)



### Increasing projection content in wide (WXGA) screen (EB-1945W only)

With a computer that has a 16:10 WXGA wide LCD display, the image can be projected in the same aspect. You can use whiteboards and other landscape format screens.

☛ "Changing the Aspect Ratio of the Projected Image" [p.49](#)

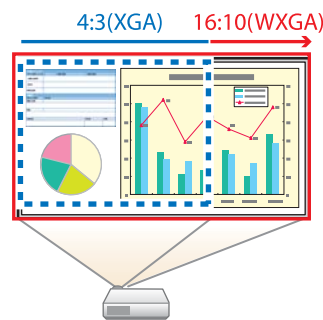

### Making the most of the remote control

You can use the remote control to perform operations such as enlarging part of the image. You can also use the remote control as a pointer during presentations or as a mouse for the computer.

☛ "Pointer Function (Pointer)" [p.59](#)

☛ "Enlarging Part of the Image (E-Zoom)" [p.60](#)

☛ "Using the Remote Control to Operate the Mouse Pointer (Wireless Mouse)" [p.61](#)

### Enlarge and project your files with the Document Camera

You can project paper documents and objects using the optional Document Camera. Image focus is automatically adjusted using the auto focus function. You can also enlarge images using digital zoom.

☛ "Optional Accessories" [p.139](#)

### Connect a USB storage device and project PDFs, movies, and images (PC Free)

You can connect USB storage devices or digital cameras to the projector and project saved images.

A wide range of file formats are supported such as PDF, movie, and image files.

☛ [PC Free Operation Guide](#)

### Enhanced security functions

- **Password Protect to restrict and manage users**

By setting a Password you can restrict who can use the projector.

☛ "Managing Users (Password Protect)" [p.67](#)

- **Control Panel Lock to restrict button operation on the control panel**

You can use this to prevent people changing projector settings without permission at events, in schools, and so on.

☛ "Restricting Operation (Control Panel Lock)" [p.69](#)

- **Equipped with various anti-theft devices**

The projector is equipped with the following types of anti-theft security devices.

- Security slot
- Security cable installation point
- ☛ "Anti-Theft Lock" [p.70](#)

## Optimum color mode for projecting medical images

A color mode called DICOM SIM is provided to project medical images, such as X-ray photographs. This mode produces image quality that approaches the DICOM standard.

(The projector is not a medical device and cannot be used for medical diagnosis.)

- ☛ "Selecting the Projection Quality (Selecting Color Mode)" [p.48](#)

## Precise color adjustments

You can adjust the image's absolute color temperature and the strength of each RGB color. You can also adjust the hue, saturation, and brightness of each RGBCMY to obtain color matching in superior detail.

- ☛ "Adjusting the Image" [p.46](#)

## Register a schedule

You can schedule when to turn the projector power on/off and switch the source as events in the schedule. Registered events are executed automatically at the specified time on the specified dates or weekly.

- ☛ "Setting Schedule" [p.85](#)

## Taking Full Advantage of a Network Connection

### Simultaneously project four images for dynamic conferences

By using the supplied EasyMP Multi PC Projection (software), you can add a touch of dynamism to conferences that use projectors.

You can connect up to 32 computers to one projector over a network. By dividing the projected screen, you can select up to four screens that you want to project from the connected computers.

- ☛ [EasyMP Multi PC Projection Operation Guide](#)

### Connecting to a network and projecting images from the computer's screen

You can connect the projector to a computer on a network and project the computer's screen using the supplied EasyMP Network Projection (application software).

- ☛ [EasyMP Network Projection Operation Guide](#)



### Projecting images from portable devices over a network

If "Epson iProjection" is installed on your smart phone or tablet device, you can wirelessly project data from the device. Because you can operate these devices from any location, you can vary the way in which conferences or presentations are made.



You can download "Epson iProjection" for free from the App Store. Any fees incurred when communicating with the App Store are the responsibility of the customer.

## Project using "Connect to a Network Projector"

You can project a computer screen over a network using this standard function of Windows Vista/Windows 7.

This allows you to make easy use of a network connection, even without installing the software.

☛ "Projecting with "Connect to a Network Projector"" [p.71](#)

## Easy connection to a computer with Quick Wireless Connection

By simply connecting the optional Quick Wireless Connection USB Key to a computer, you can project the computer's screen. (Only for Windows computers that support wireless LAN)

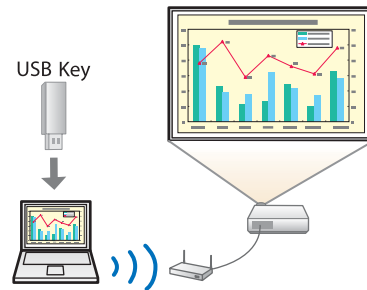

## Front/Top

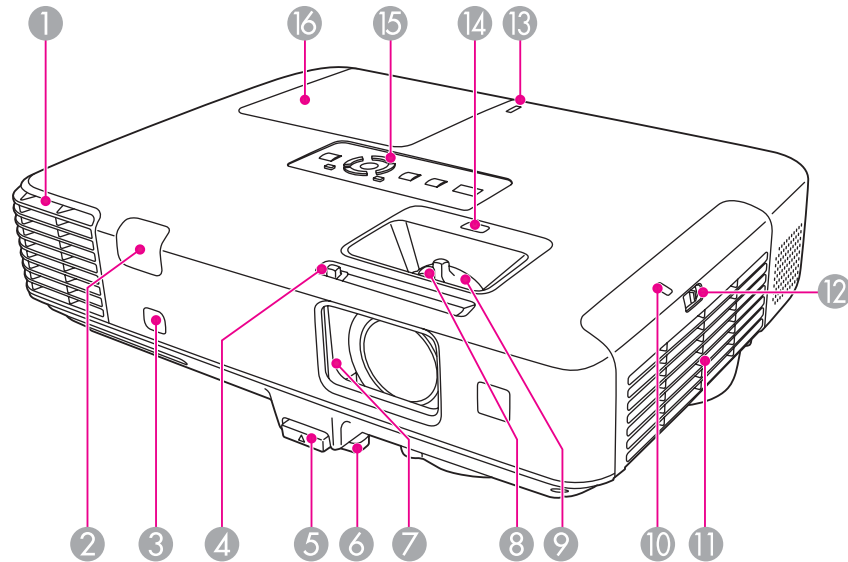

Name	Function
① <b>Air exhaust vent</b>	Exhaust vent for air used to cool the projector internally. <div style="border: 1px solid black; padding: 5px; margin-top: 10px;">  <b>Caution</b>                      While projecting, do not put your face or hands near the air exhaust vent, and do not place objects that may become warped or damaged by heat near the vent. Hot air from the air exhaust vent could cause burns, warping, or accidents to occur.                 </div>
② <b>Remote receiver</b>	Receives signals from the remote control.
③ <b>Sensor</b>	Sensor for detecting the screen frame.
④ <b>A/V mute slide knob</b>	Slide the knob to open and close the A/V mute slide.

Name	Function
⑤ <b>Foot adjust lever</b>	Press the foot adjust lever to extend and retract the front adjustable foot. ☛ "Adjusting the Image Position" p.45
⑥ <b>Front adjustable foot</b>	When setup on a surface such as a desk, extend the foot to adjust the position of the image. ☛ "Adjusting the Image Position" p.45
⑦ <b>A/V mute slide</b>	Close when not using the projector to protect the lens. By closing during projection you can hide the image and the sound. ☛ "Hiding the Image and Sound Temporarily (A/V Mute)" p.58
⑧ <b>Focus ring</b>	Adjusts the image focus. ☛ "Correcting the Focus" p.45
⑨ <b>Zoom ring</b>	Adjusts the image size. ☛ "Adjusting the Image Size" p.44
⑩ <b>Wireless LAN indicator</b>	Indicates the access status of the supplied or optional wireless LAN unit.
⑪ <b>Air intake vent (air filter)</b>	Takes in air to cool the projector internally. ☛ "Cleaning the Air Filter" p.130
⑫ <b>Air filter cover operation knob</b>	Use this knob to open the air filter cover. ☛ "Replacing the Air Filter" p.136
⑬ <b>USB indicator</b>	Indicates the status of the device connected to the USB(TypeA) port as shown below. <ul style="list-style-type: none"> <li>• Off: No USB device connected</li> <li>• Green: Accessing USB device</li> <li>• Red: An error has occurred</li> </ul>
⑭ <b>Focus help button</b>	Opens the dialog to provide focus adjustment assistance. ☛ "Correcting the Focus" p.45
⑮ <b>Control panel</b>	Operates the projector. ☛ "Control Panel" p.16



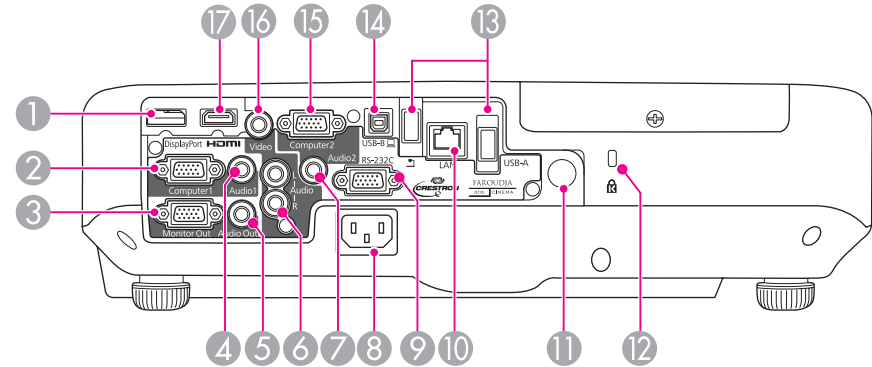

Name	Function
16 <b>Lamp cover</b>	Open when replacing the projector's lamp. ☞ "Replacing the Lamp" p.132

## Rear



Name	Function
1 <b>DisplayPort</b> (EB-1965/EB-1955/ EB-1945W/EB-1935 only)	Inputs video signals from DisplayPort compatible computers. This projector is compatible with <u>HDCP</u> .
2 <b>Computer1 port</b>	Inputs image signals from a computer and component video signals from other video sources.
3 <b>Monitor Out port</b>	Outputs analog RGB signals input from the Computer1 port to an external monitor. You cannot output signals input from other ports or component video signals.
4 <b>Audio1 port</b>	Inputs audio from equipment connected to the Computer1 port.
5 <b>Audio Out port</b>	Outputs audio from the currently projected image to an external speaker.
6 <b>Audio-L/R port</b>	Inputs audio from equipment connected to the Video port.

Name	Function
7 <b>Audio2 port</b>	<ul style="list-style-type: none"> <li>Inputs audio from equipment connected to the Computer2 port.</li> <li>Inputs audio from other devices when projecting images from the Document Camera connected to the USB(TypeA) port.</li> </ul>
8 <b>Power inlet</b>	<p>Connects the power cord to the projector.</p> <p>☛ "From Installation to Projection" <a href="#">p.33</a></p>
9 <b>RS-232C port</b>	<p>When controlling the projector from a computer, connect it to the computer with an RS-232C cable. This port is for control use and should not normally be used.</p> <p>☛ "ESC/VP21 Commands" <a href="#">p.79</a></p>
10 <b>LAN port</b>	<p>Connects a LAN cable to connect to a network.</p>
11 <b>Remote receiver</b>	<p>Receives signals from the remote control.</p>
12 <b>Security slot</b>	<p>The security slot is compatible with the Microsaver Security System manufactured by Kensington.</p> <p>☛ "Anti-Theft Lock" <a href="#">p.70</a></p>
13 <b>USB(TypeA) port</b>	<ul style="list-style-type: none"> <li>Connects a USB memory device or a digital camera and projects PDFs, movies, or images using PC Free.                             <p>☛ <a href="#">PC Free Operation Guide</a></p> </li> <li>Ports with a  mark are for the optional Document Camera. You cannot project using other devices from this port.</li> </ul>
14 <b>USB(TypeB) port</b>	<ul style="list-style-type: none"> <li>Connects the projector to a computer via a commercially available USB cable, and projects the images on the computer.                             <p>☛ "Projecting with USB Display" <a href="#">p.35</a></p> </li> <li>Connects the projector to a computer via the commercially available USB cable to use the Wireless Mouse function.                             <p>☛ "Using the Remote Control to Operate the Mouse Pointer (Wireless Mouse)" <a href="#">p.61</a></p> </li> </ul>

Name	Function
15 <b>Computer2 port</b>	<p>Inputs image signals from a computer and component video signals from other video sources.</p>
16 <b>Video port</b>	<p>Inputs composite video signals from video sources.</p>
17 <b>HDMI port</b>	<p>Inputs video signals from HDMI compatible video equipment and computers. This projector is compatible with <a href="#">HDCP</a> .</p> <p>☛ "Connecting Equipment" <a href="#">p.25</a></p>

## Base

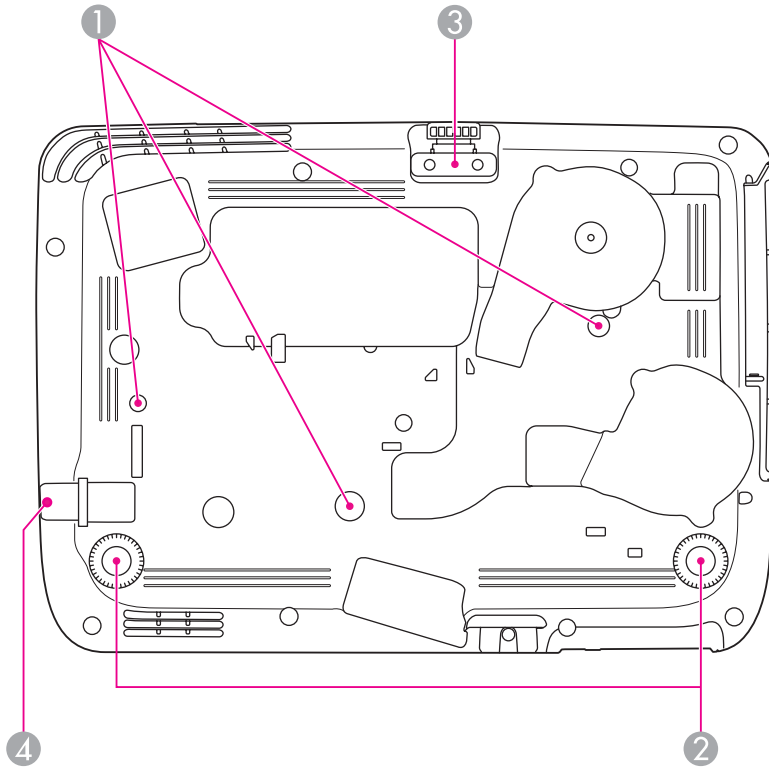

	Name	Function
③	<b>Front adjustable foot</b>	When setup on a surface such as a desk, extend the foot to adjust the position of the image. ☛ "Adjusting the Image Position" p.45
④	<b>Security cable installation point</b>	Pass a commercially available wire lock through here and lock it in place. ☛ "Installing the wire lock" p.70

	Name	Function
①	<b>Ceiling mount fixing points (three points)</b>	Attach the optional Ceiling Mount here when suspending the projector from a ceiling. ☛ "Installing the Projector" p.22 ☛ "Optional Accessories" p.139
②	<b>Rear feet</b>	When setup on a surface such as a desk, turn to extend and retract to adjust the horizontal tilt. ☛ "Adjusting the Horizontal Tilt" p.45

## Control Panel

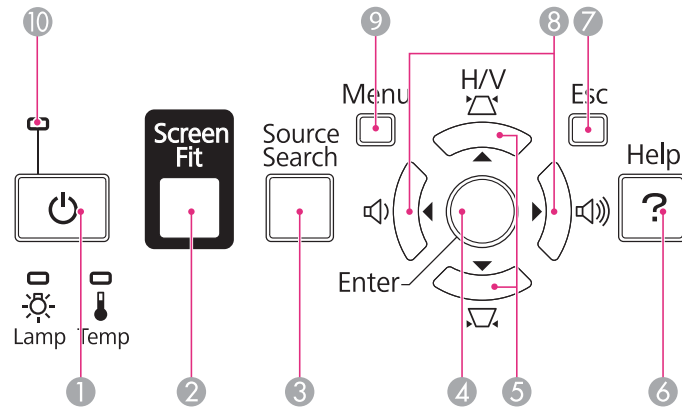



Name	Function
1 [Power] button	Turns the projector power on or off. ☛ "From Installation to Projection" p.33
2 [Screen Fit] button	Adjusts the projected image so that it fits the screen frame. ☛ "Automatically adjust to fit into the screen frame - Screen Fit" p.42 This button is disabled when the projector is suspended from a ceiling.
3 [Source Search] button	Changes to the next input source that is sending an image. ☛ "Automatically Detect Input Signals and Change the Projected Image (Source Search)" p.34
4 [Enter] button	<ul style="list-style-type: none"> <li>When the Configuration menu or the Help screen is displayed, it accepts and enters the current selection and moves to the next level.</li> <li>If pressed while projecting analog RGB signals from the Computer port, you can automatically optimize Tracking, Sync., and Position.</li> </ul>

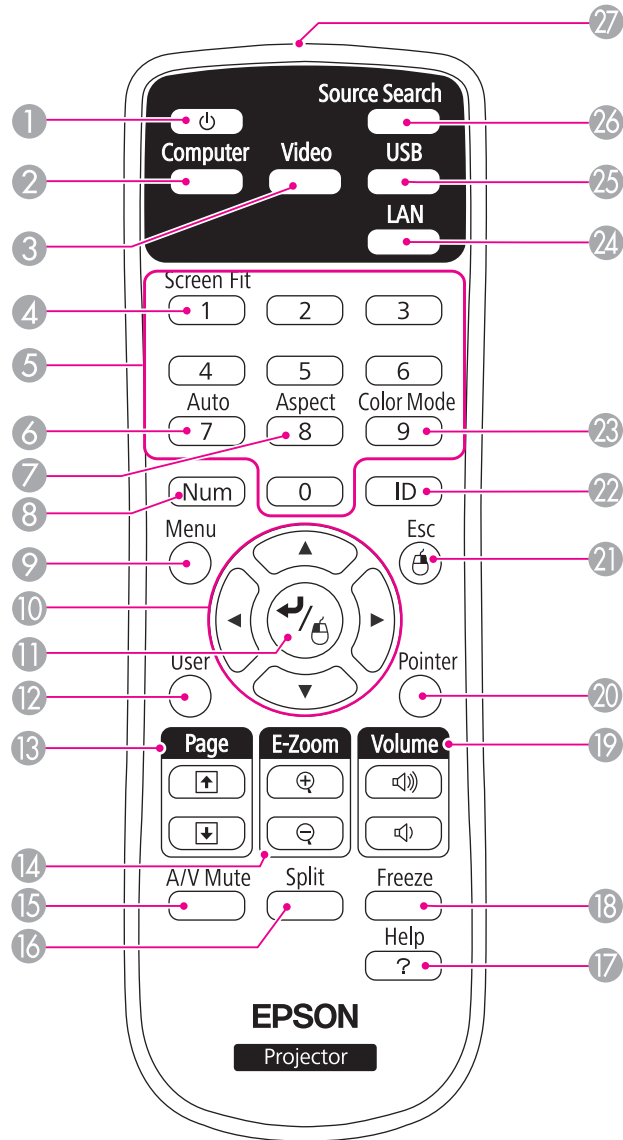

Name	Function
5 [Keystone] buttons	<ul style="list-style-type: none"> <li>Displays the Keystone screen allowing you to correct Keystone distortion in vertical and horizontal directions.                             <ul style="list-style-type: none"> <li>☛ "Correcting manually" p.39</li> </ul> </li> <li>If pressed when the Configuration menu or the Help screen is displayed, these buttons select menu items and setting values.                             <ul style="list-style-type: none"> <li>☛ "Using the Configuration Menu" p.88</li> <li>☛ "Using the Help" p.111</li> </ul> </li> </ul>
6 [Help] button	Displays and closes the Help screen which shows you how to deal with problems if they occur. ☛ "Using the Help" p.111
7 [Esc] button	<ul style="list-style-type: none"> <li>Stops the current function.</li> <li>If pressed when the Configuration menu is displayed, it moves to the previous menu level.                             <ul style="list-style-type: none"> <li>☛ "Using the Configuration Menu" p.88</li> </ul> </li> </ul>
8 [Volume] buttons	<ul style="list-style-type: none"> <li>Adjusts the speaker volume.                             <ul style="list-style-type: none"> <li>[Volume up] Increases the volume.</li> <li>[Volume down] Decreases the volume.</li> </ul>                             ☛ "Adjusting the Volume" p.46</li> <li>Corrects keystone distortion in the horizontal direction when the Keystone screen is displayed.                             <ul style="list-style-type: none"> <li>☛ "H/V-Keystone" p.39</li> </ul> </li> <li>If pressed when the Configuration menu or the Help screen is displayed, these buttons select menu items and setting values.                             <ul style="list-style-type: none"> <li>☛ "Using the Configuration Menu" p.88</li> <li>☛ "Using the Help" p.111</li> </ul> </li> </ul>
9 [Menu] button	Displays and closes the Configuration menu. ☛ "Using the Configuration Menu" p.88
10 Indicators	Indicates the projector's status. ☛ "Reading the Indicators" p.113

## Remote Control



	Name	Function
①	[Power] button	Turns the projector power on or off. ☛ "From Installation to Projection" p.33
②	[Computer] button	Each time you press the button, the image displayed changes between the Computer1, Computer2, and the DisplayPort (EB-1965/EB-1955/EB-1945W/EB-1935 only) ports.
③	[Video] button	Each time the button is pressed, the image displayed changes between the Video input port and HDMI input port.
④	[Screen Fit] button	Adjusts the projected image so that it fits the screen frame. ☛ "Automatically adjust to fit into the screen frame - Screen Fit" p.42 This button is disabled when the projector is suspended from a ceiling or if the projector model does not support this function.
⑤	Numeric buttons	<ul style="list-style-type: none"> <li>Enter the Password. ☛ "Setting Password Protect" p.67</li> <li>Use this button to enter numbers in <b>Network</b> settings from the Configuration menu.</li> </ul>
⑥	[Auto] button	If pressed while projecting analog RGB signals from the Computer port, you can automatically optimize Tracking, Sync., and Position.
⑦	[Aspect] button	Each time the button is pressed, the aspect mode changes. ☛ "Changing the Aspect Ratio of the Projected Image " p.49
⑧	[Num] button	Hold down this button and press the numeric buttons to enter passwords and numbers. ☛ "Setting Password Protect" p.67
⑨	[Menu] button	Displays and closes the Configuration menu. ☛ "Using the Configuration Menu" p.88

	Name	Function
10	 <b>buttons</b>	<ul style="list-style-type: none"> <li>When the Configuration menu or the Help screen is displayed, pressing these buttons selects menu items and setting values.                             <ul style="list-style-type: none"> <li>"Using the Configuration Menu" <a href="#">p.88</a></li> </ul> </li> <li>During Wireless Mouse function, the mouse pointer moves in the direction of the button that was pushed.                             <ul style="list-style-type: none"> <li>"Using the Remote Control to Operate the Mouse Pointer (Wireless Mouse)" <a href="#">p.61</a></li> </ul> </li> </ul>
11	<b>[↵] button</b>	<ul style="list-style-type: none"> <li>When the Configuration menu or the Help screen is displayed, it accepts and enters the current selection and moves to the next level.                             <ul style="list-style-type: none"> <li>"Using the Configuration Menu" <a href="#">p.88</a></li> </ul> </li> <li>Acts as a mouse's left button when using the Wireless Mouse function.                             <ul style="list-style-type: none"> <li>"Using the Remote Control to Operate the Mouse Pointer (Wireless Mouse)" <a href="#">p.61</a></li> </ul> </li> </ul>
12	<b>[User] button</b>	<p>Select any frequently used item from the six available Configuration menu items, and assign it to this button. By pressing the [User] button, the assigned menu item selection/adjustment screen is displayed, allowing you to make one-touch settings/adjustments.</p> <ul style="list-style-type: none"> <li>"Settings Menu" <a href="#">p.94</a></li> </ul> <p><b>Power Consumption</b> is assigned as the default setting.</p>
13	<b>[Page] buttons</b> 	<p>Changes pages in files such as PowerPoint files when using the following projection methods.</p> <ul style="list-style-type: none"> <li>When using the Wireless Mouse function                             <ul style="list-style-type: none"> <li>"Using the Remote Control to Operate the Mouse Pointer (Wireless Mouse)" <a href="#">p.61</a></li> </ul> </li> <li>When using USB Display                             <ul style="list-style-type: none"> <li>"Projecting with USB Display" <a href="#">p.35</a></li> </ul> </li> <li>When connecting to a network</li> </ul> <p>When projecting images using PC Free, pressing these buttons displays the previous/next screen.</p>

	Name	Function
14	<b>[E-Zoom] buttons</b> 	<p>Enlarges or reduces the image without changing the projection size.</p> <ul style="list-style-type: none"> <li>"Enlarging Part of the Image (E-Zoom)" <a href="#">p.60</a></li> </ul>
15	<b>[A/V Mute] button</b>	<ul style="list-style-type: none"> <li>Turns the video and audio on or off.                             <ul style="list-style-type: none"> <li>"Hiding the Image and Sound Temporarily (A/V Mute)" <a href="#">p.58</a></li> </ul> </li> <li>You can change the Projection mode as follows by pressing the button for about five seconds.                             <ul style="list-style-type: none"> <li><b>Front ↔ Front/Ceiling</b></li> <li><b>Rear ↔ Rear/Ceiling</b></li> </ul> </li> </ul>
16	<b>[Split] button</b>	<p>Each time the button is pressed, the image changes between projecting two images simultaneously by splitting the projected screen, or projecting one image as normal.</p> <ul style="list-style-type: none"> <li>"Projecting Two Images Simultaneously (Split Screen)" <a href="#">p.54</a></li> </ul>
17	<b>[Help] button</b>	<p>Displays and closes the Help screen which shows you how to deal with problems if they occur.</p> <ul style="list-style-type: none"> <li>"Using the Help" <a href="#">p.111</a></li> </ul>
18	<b>[Freeze] button</b>	<p>Images are paused or unpaused.</p> <ul style="list-style-type: none"> <li>"Freezing the Image (Freeze)" <a href="#">p.58</a></li> </ul>
19	<b>[Volume] buttons</b> 	<p>[🔊] Decreases the volume.          [🔊] Increases the volume.</p> <ul style="list-style-type: none"> <li>"Adjusting the Volume" <a href="#">p.46</a></li> </ul>
20	<b>[Pointer] button</b>	<p>Displays the on-screen pointer.</p> <ul style="list-style-type: none"> <li>"Pointer Function (Pointer)" <a href="#">p.59</a></li> </ul>

Name	Function
21 [Esc] button	<ul style="list-style-type: none"> <li>Stops the current function.</li> <li>If pressed when the Configuration menu is displayed, it moves to the previous level.                             <ul style="list-style-type: none"> <li>"Using the Configuration Menu" p.88</li> </ul> </li> <li>Acts as a mouse's right button when using the Wireless Mouse function.                             <ul style="list-style-type: none"> <li>"Using the Remote Control to Operate the Mouse Pointer (Wireless Mouse)" p.61</li> </ul> </li> </ul>
22 [ID] button	<p>Hold down this button and press the numeric buttons to select the ID for the projector you want to operate using the remote control.</p> <ul style="list-style-type: none"> <li>"Setting an ID and using the remote control" p.62</li> </ul>
23 [Color Mode] button	<p>Each time the button is pressed, the Color Mode changes.</p> <ul style="list-style-type: none"> <li>"Selecting the Projection Quality (Selecting Color Mode)" p.48</li> </ul>
24 [LAN] button	<p>Switches to the image from the network connected device.</p>
25 [USB] button	<p>Each time the button is pressed, the image displayed changes between the following sources.</p> <ul style="list-style-type: none"> <li>USB Display</li> <li>PC Free</li> <li>Document Camera</li> </ul>
26 [Source Search] button	<p>Changes to the next input source that is sending an image.</p> <ul style="list-style-type: none"> <li>"Automatically Detect Input Signals and Change the Projected Image (Source Search)" p.34</li> </ul>
27 Remote control light-emitting area	<p>Outputs remote control signals.</p>

## Replacing the remote control batteries

If delays in the responsiveness of the remote control occur or if it does not operate after it has been used for some time, it probably means that the batteries are becoming flat. When this happens, replace them with new batteries. Have two AA size manganese or alkaline batteries ready. You cannot use other batteries except for the AA size manganese or alkaline.

### Attention

Make sure you read the following manual before handling the batteries.

 [Safety Instructions](#)

- 1 Remove the battery cover.  
While pushing the battery compartment cover catch, lift the cover up.

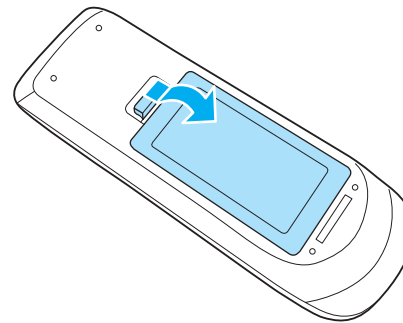

- 2 Replace the old batteries with new batteries.

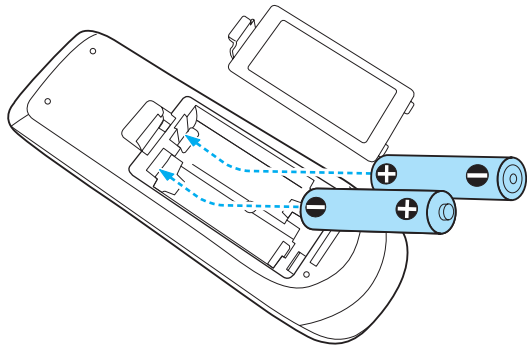

**⚠ Caution**

Check the positions of the (+) and (-) marks inside the battery holder to ensure the batteries are inserted the correct way.

If the batteries are not used correctly, they could explode or leak causing a fire, injury, or damage to the product.

**3** Replace the battery cover.

Press the battery compartment cover until it clicks into place.

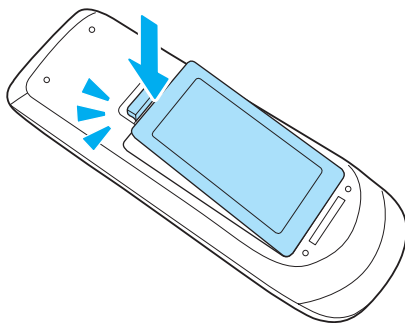

## Remote control operating range

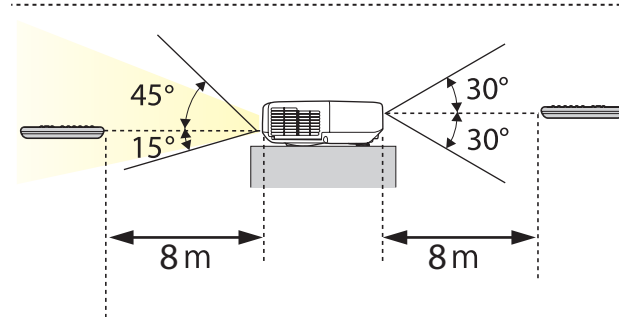
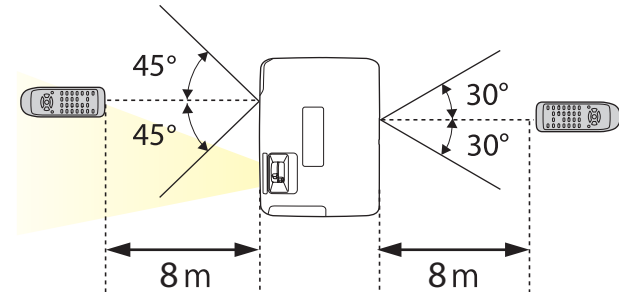





# Preparing the Projector

This chapter explains how to install the projector and connect projection sources.

## Installation Methods

The projector supports the following four different projection methods. Install the projector according to the conditions of the installation location.

- Project images from in front of the screen. (Front projection)

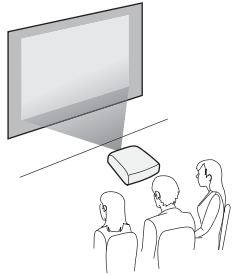

- Project images from behind a translucent screen. (Rear projection)

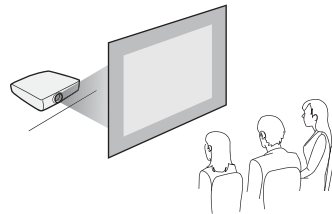

- Suspend the projector from the ceiling and project images from in front of a screen. (Front/Ceiling projection)

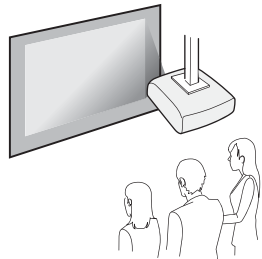

- Suspend the projector from the ceiling and project images from behind a translucent screen. (Rear/Ceiling projection)

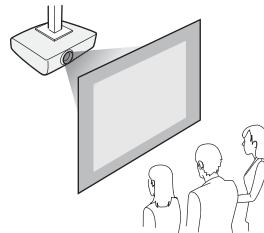

### Warning

- A special method of installation is required when suspending the projector from a ceiling (ceiling mount). If it is not installed correctly, it could fall causing an accident and injury.
- If you use adhesives on the Ceiling mount fixing points to prevent the screws from loosening, or if you use things such as lubricants or oils on the projector, the projector case may crack causing it to fall from its ceiling mount. This could cause serious injury to anyone under the ceiling mount and could damage the projector. When installing or adjusting the ceiling mount, do not use adhesives to prevent the screws from loosening and do not use oils or lubricants and so on.
- Do not cover the projector's air intake vent or air exhaust vent. If either of the vents are covered, the internal temperature could rise and cause a fire.

### Attention

Do not use the projector on its side. This may cause malfunctions to occur.



- An optional Ceiling mount is required when suspending the projector from a ceiling.
  - ☛ "Optional Accessories" [p.139](#)
- The default Projection setting is **Front**. You can change from **Front** to **Rear** from the Configuration menu.
  - ☛ **Extended - Projection** [p.95](#)
- You can change the Projection mode as follows by pressing down the [A/V Mute] button on the remote control for about five seconds.
  - Front ↔ Front/Ceiling**
  - Rear ↔ Rear/Ceiling**

## Installation methods

Install the projector as follows.

- Install the projector so that it is parallel to the screen.  
If the projector is installed at an angle to the screen, keystone distortion occurs in the projected image.

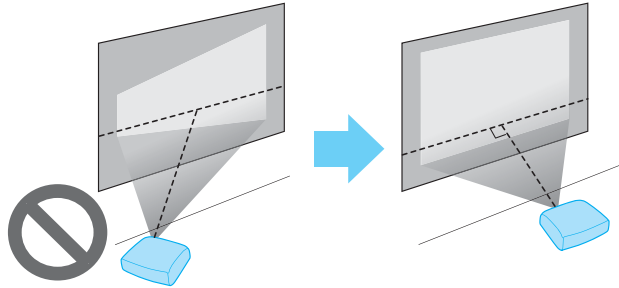

- Place the projector on a level surface.  
If the projector is tilted the projected image is also tilted.

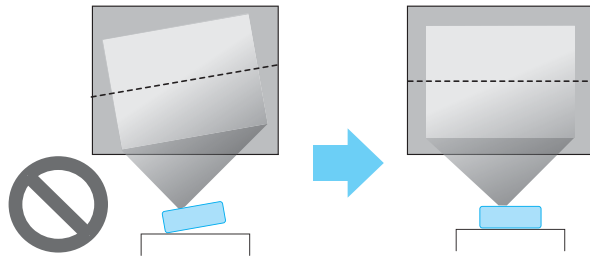

- See the following if you cannot install the projector parallel to the screen.
  - ☛ "Correcting Keystone Distortion" [p.39](#)
- See the following if you cannot install the projector on a level surface.
  - ☛ "Adjusting the Horizontal Tilt" [p.45](#)
  - ☛ "Correcting Keystone Distortion" [p.39](#)

## Screen Size and Approximate Projection Distance

Projection size is determined by the distance from the projector to the screen. See the illustrations on the right to select the best position according to the screen size. The illustrations show the approximate shortest distance at maximum zoom. See the following for more information on the projection distance.

☛ "Screen Size and Projection Distance" [p.141](#)



When you correct keystone distortion, the projected image may be reduced.

### 16:10 Screen Size

For EB-1945W

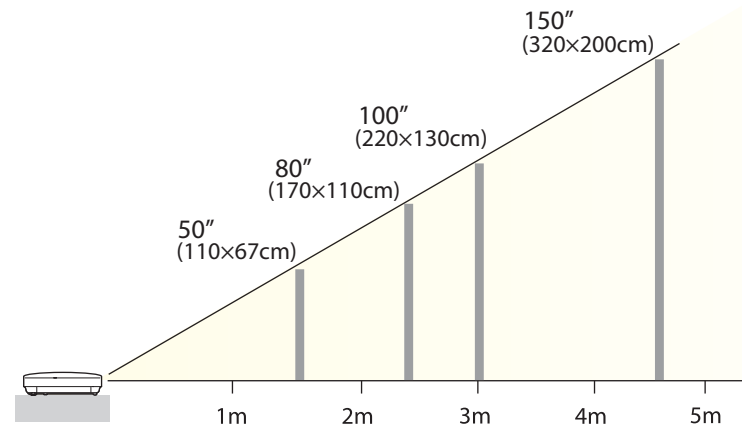

## 4:3 Screen Size

For EB-1965/EB-1964/EB-1955/EB-1954/EB-1935

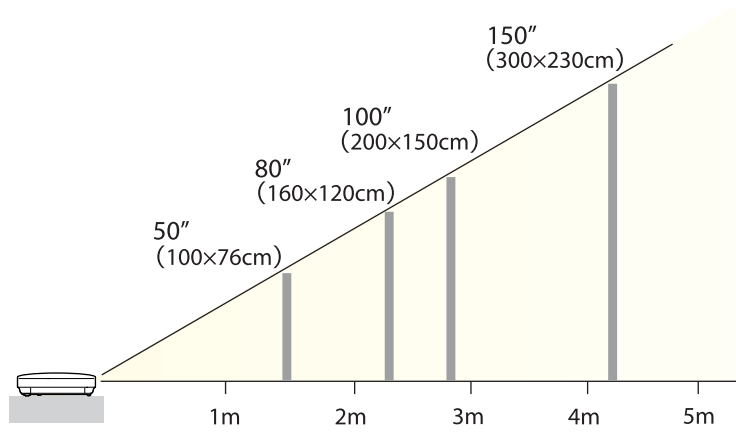

Illustrations in this section are of EB-1965.

The port name, location, and connector orientation differ depending on the source being connected.

---

## Connecting a Computer

To project images from a computer, connect the computer using one of the following methods.

① **When using the supplied computer cable**

Connect the computer's display output port to the projector's Computer port.

You can output audio from the projector's speaker by connecting the audio output port on the computer to the projector's Audio1 or Audio2 port using a commercially available audio cable.

② **When using a commercially available USB cable**

Connect the computer's USB port to the projector's USB(TypeB) port.

You can send the computer's audio with the projected image.

③ **When using a commercially available HDMI cable**

Connect the computer's HDMI port to the projector's HDMI port.

You can send the computer's audio with the projected image.

④ **When using a commercially available DisplayPort cable (EB-1965/EB-1955/EB-1945W/EB-1935 only)**

Connect the computer's DisplayPort to the projector's DisplayPort.

You can send the computer's audio with the projected image.

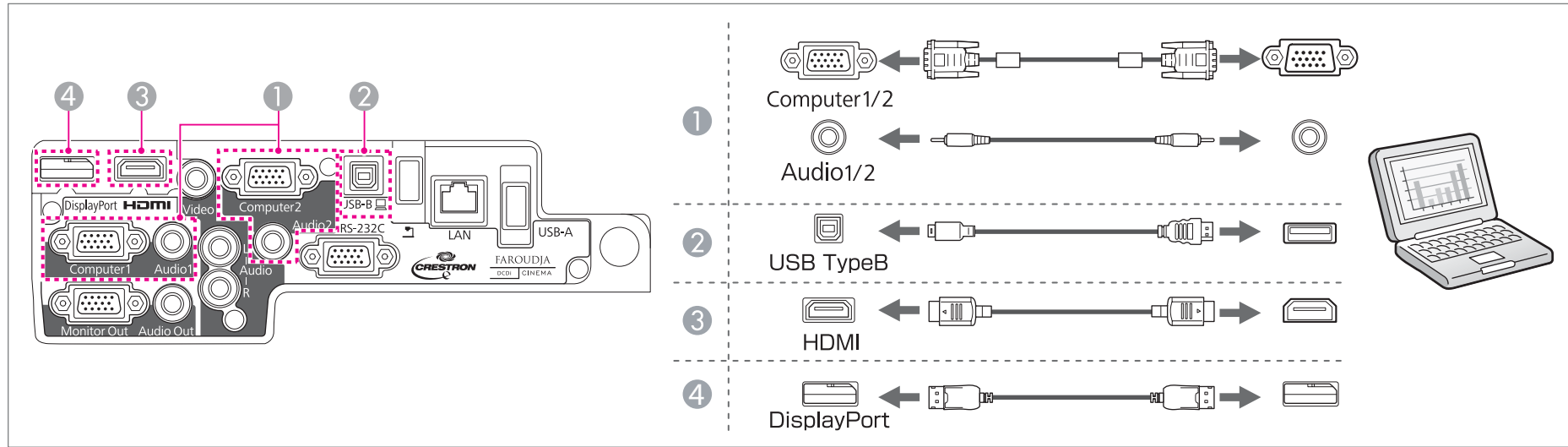

- You can use a USB cable to connect the projector to a computer to project images from the computer. This function is called USB Display.
    - ☞ "Projecting with USB Display" [p.35](#)
  - Some commercially available DisplayPort cables come with a lock. When removing the cable, press the button on the cable's connector section and pull out the cable.

## Connecting Image Sources

To project images from DVD players or VHS video and so on, connect to the projector using one of the following methods.

**① When using a commercially available video cable**

Connect the video output port on the image source to the projector's Video port.

You can output audio from the projector's speaker by connecting the audio output port on the image source to the projector's Audio-L/R port using a commercially available audio cable.

**② When using the optional component video cable**

☞ "Optional Accessories" [p.139](#)

Connect the component output port on the image source to the projector's Computer input port.

You can output audio from the projector's speaker by connecting the audio output port on the video equipment to the projector's Audio1 or Audio2 port using a commercially available audio cable.

### 3 When using a commercially available HDMI cable

Connect the HDMI port on the image source to the projector's HDMI port.

You can send the image source's audio with the projected image.

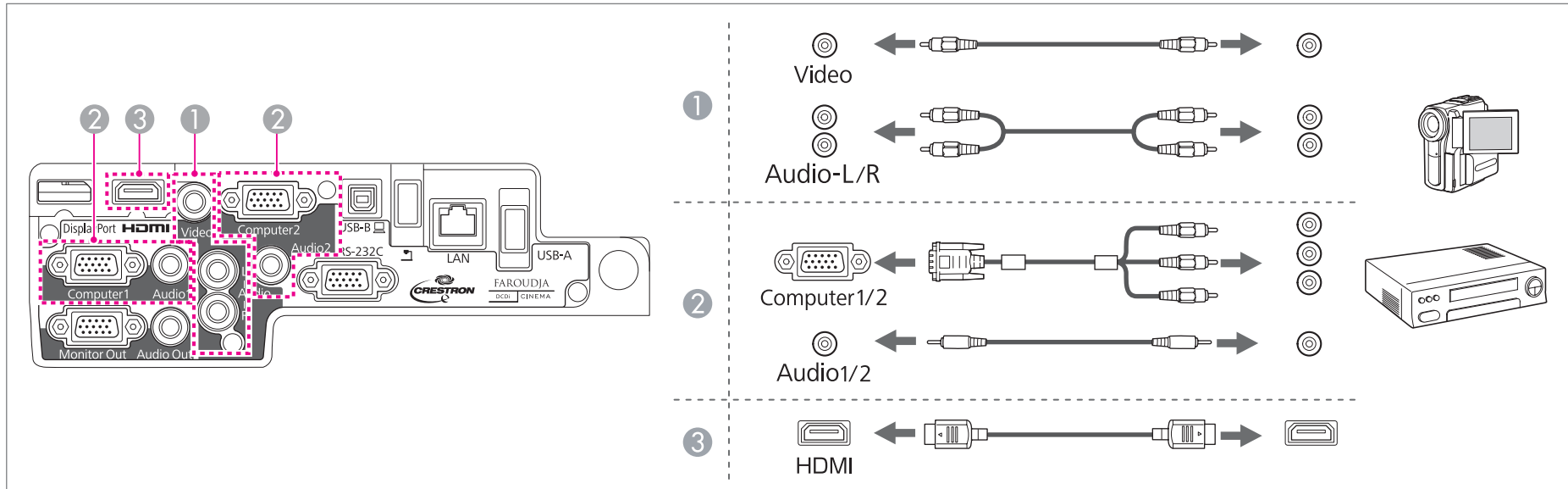

### Attention

- If the input source is on when you connect it to the projector, it could cause a malfunction.
- If the orientation or shape of the plug differs, do not try to force it in. The device could be damaged or could malfunction.



- If the source you want to connect to has an unusually shaped port, use the cable supplied with the device or an optional cable to connect to the projector.
- When using a commercially available 2RCA(L/R)/stereo mini-pin audio cable, make sure it is labeled "No resistance".

## Connecting USB Devices

You can connect devices such as the optional Document Camera, a USB memory, and USB compatible hard disks and digital cameras.

**1 When using the optional document camera**

Connect the Document Camera to the  port on the projector with a USB cable.

**2 When using a USB device such as a USB memory or digital camera**

Connect the USB device to the projector's USB(TypeA) port using a USB cable.

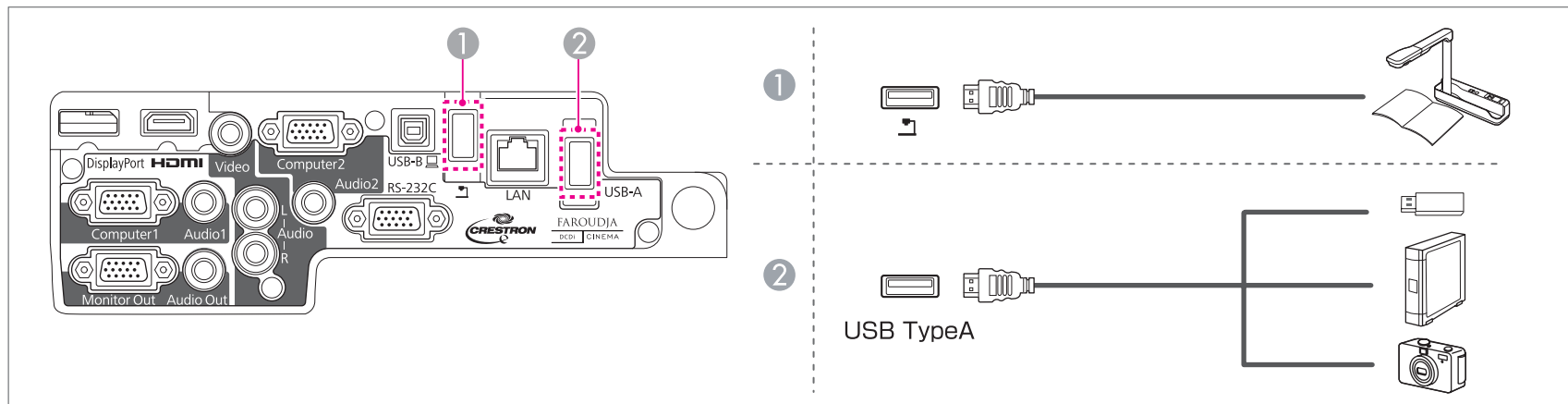

When the USB device is connected, you can project files on the USB memory or digital camera using PC Free.

 [PC Free Operation Guide](#)

**Attention**

- If you use a USB hub, the connection may not operate correctly. Devices such as digital cameras and USB devices should be connected to the projector directly.
- When connecting and using a USB-compatible hard disk, make sure you connect the AC adaptor supplied with the hard disk.
- Connect a digital camera or hard disk to the projector using a USB cable supplied with or specified for use with the device.
- Use a USB cable less than 3 m in length. If the cable exceeds 3 m, Slideshow may not function correctly.



## Removing USB devices

After finishing projecting, remove USB devices from the projector. For devices such as digital cameras or hard disks, turn off the device and then remove it from the projector.

## Connecting External Equipment

You can output images and audio by connecting an external monitor or speaker.

### 1 When outputting images to an external monitor

Connect the external monitor to the projector's Monitor Out port using the cable supplied with the external monitor.

### 2 When outputting audio to an external speaker

Connect the external speaker to the projector's Audio Out port using a commercially available audio cable.

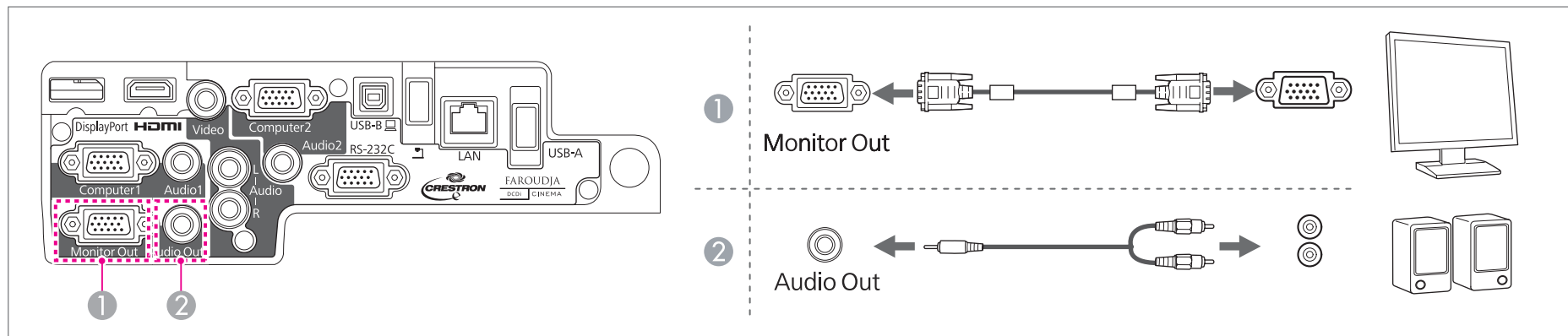



- If you set **Standby Mode** to **Communication On**, you can output images to an external monitor even if the projector is in standby mode.
  - ☛ **Extended - Standby Mode** p.95
- Only analog RGB signals from the Computer1 port can be output to an external monitor. You cannot output signals input from other ports or component video signals.
- Setting gauges for functions such as Keystone, Configuration Menu, or Help screens are not output to the external monitor.
- When the audio cable jack is inserted into the Audio Out port, audio stops being output from the projector's built-in speakers and switches to external output.

## Connecting a LAN Cable

Connect a LAN port on network hubs or other equipment to the projector's LAN port with a commercially available 100BASE-TX or 10BASE-T LAN cable.

By connecting a computer to the projector over a network, you can project images and check the status of the projector.

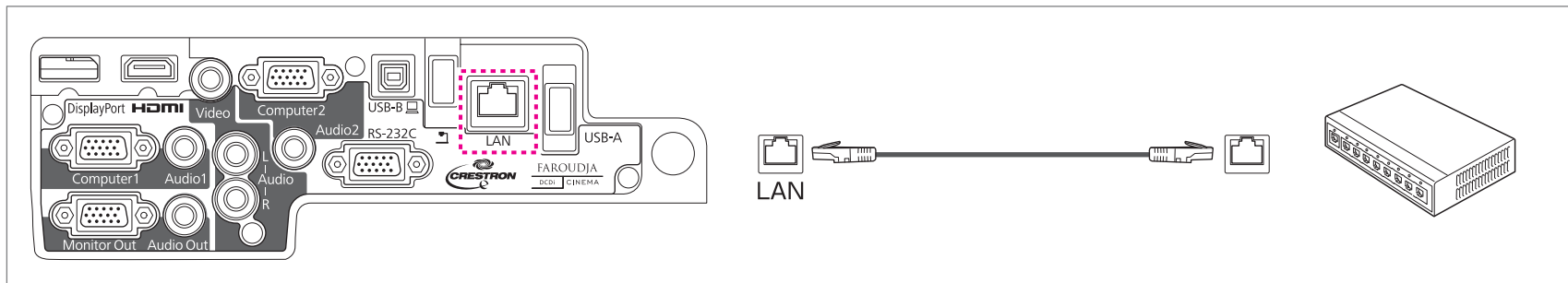

To prevent malfunctions, use a category 5 or higher shielded LAN cable.

## Installing the Wireless LAN Unit

- 1** Open the air filter cover.  
Slide the air filter cover operation knob, and open the air filter cover.

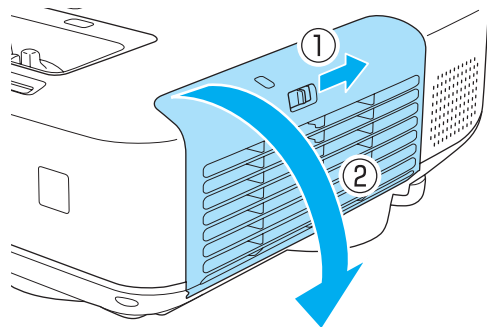

- 2** Remove the stopper for the Wireless LAN unit.

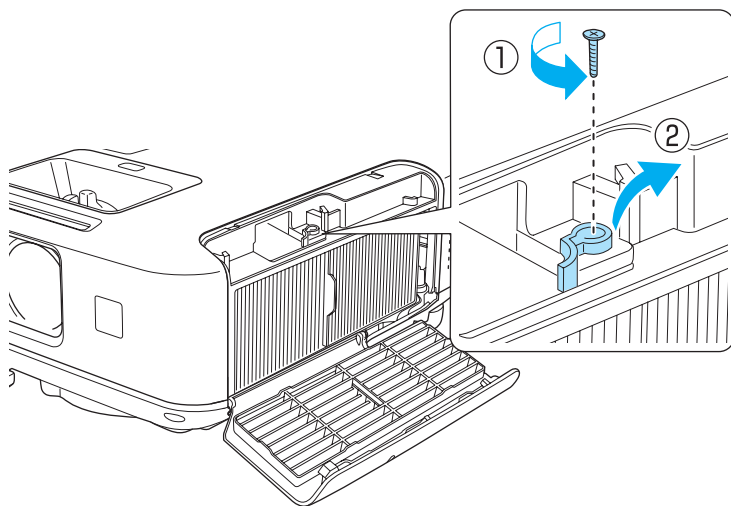

- 3** Install the Wireless LAN unit.

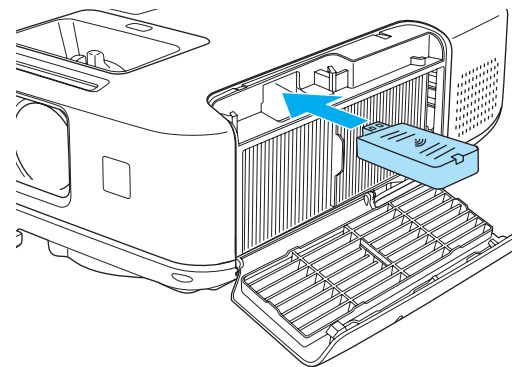

- 4** Secure the stopper with a screw.

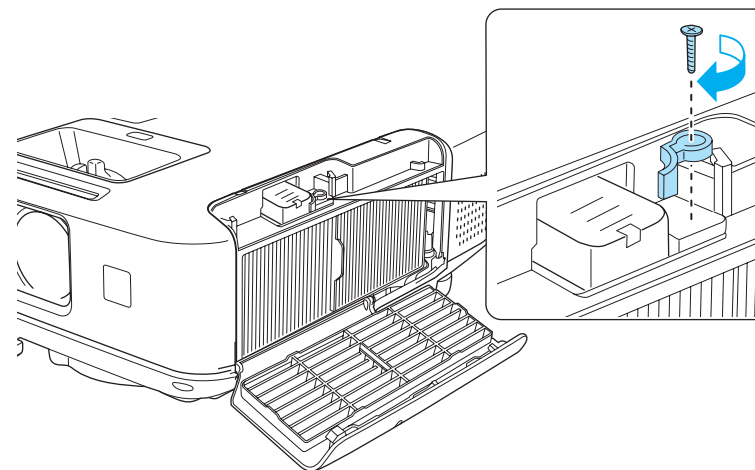

- 5** Close the air filter cover.



## Basic Usage

This chapter explains how to project and adjust images.

## From Installation to Projection

This section explains the procedure for connecting the projector to a computer with the computer cable and projecting images.

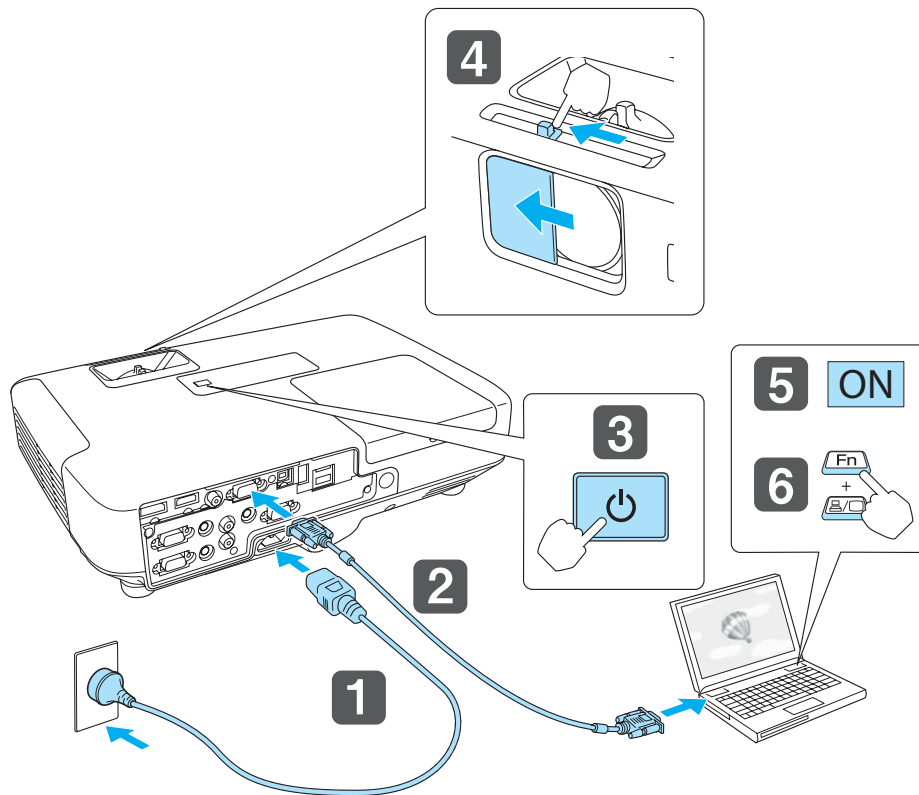

- 1** Connect the projector to an electrical outlet with the power cord.
- 2** Connect the projector to the computer with the computer cable.
- 3** Turn on the projector.
- 4** Open the A/V mute slide.

- 5** Turn on your computer.

- 6** Change the computer's screen output.

When using a laptop computer, you need to change the screen output from the computer.

Hold down the Fn key (function key), and press the key.



- The method for changing differs depending on the computer being used. See the documentation supplied with the computer.
- When turning off the projector, press the [⏻] button twice.

If the image is not projected, you can change the projected image using one of the following methods.

- Press the [Source Search] button on the control panel or the remote control.
  - ☛ "Automatically Detect Input Signals and Change the Projected Image (Source Search)" [p.34](#)
- Press the button for the target port on the remote control.
  - ☛ "Switching to the Target Image by Remote Control" [p.35](#)



After projecting the image, adjust the image if necessary.

- ☛ "Correcting Keystone Distortion" [p.39](#)
- ☛ "Correcting the Focus" [p.45](#)

## Automatically Detect Input Signals and Change the Projected Image (Source Search)

Press the [Source Search] button to project images from the port currently receiving an image.

Using the remote control

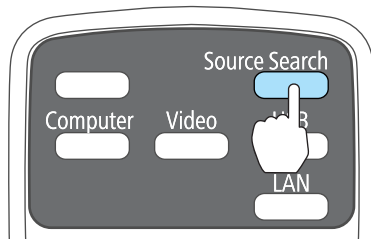

Using the control panel

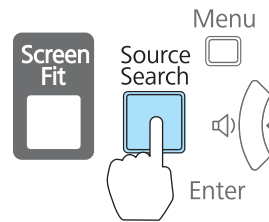

For EB-1965/EB-1955/EB-1945W/EB-1935

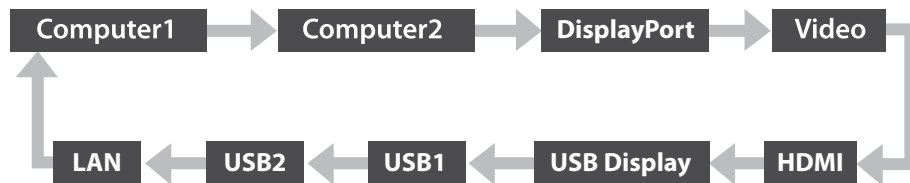

For EB-1964/EB-1954

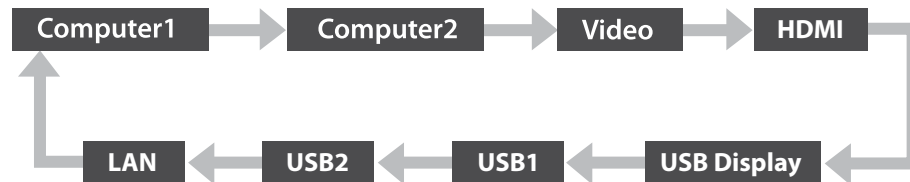

When two or more image sources are connected, press the [Source Search] button until the target image is projected.

When your video equipment is connected, start playback before beginning this operation.



The following screen is displayed while no image signals are input.

[Source Search]

	Signal Status
Computer1	Off
Computer2	Off
DisplayPort	Off
Video	Off
HDMI	Off
USB Display	Off
USB1	Off
USB2	Off
LAN	Off

· Input an image signal.  
· Press to select the source.

[]:Select []:Enter [Esc]:Exit

## Switching to the Target Image by Remote Control

You can change directly to the target image by pressing the following buttons on the remote control.

### Remote control

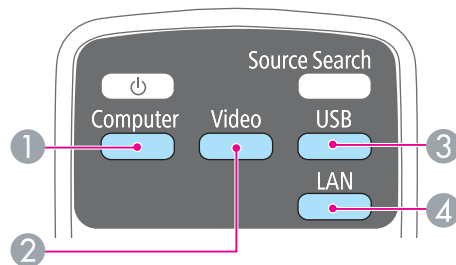

- ① Each time the button is pressed, it cycles through the images being input from the following sources.
  - Computer1 port
  - Computer2 port
  - DisplayPort (EB-1965/EB-1955/EB-1945W/EB-1935 only)
- ② Each time the button is pressed, it cycles through the images being input from the following sources.
  - Video port
  - HDMI port
- ③ Each time the button is pressed, it cycles through the images being input from the following sources.
  - USB Display
  - PC Free
  - Document Camera
- ④ Switches to the image from the network connected device.

## Projecting with USB Display

You can use a USB cable to connect the projector to a computer to project images from the computer.

You can project images and send audio with one USB cable.

### System requirements

#### For Windows

<b>OS</b>	Windows 2000*1	
	Windows XP	Professional 32 bit Home Edition 32 bit Tablet PC Edition 32 bit
	Windows Vista	Ultimate 32 bit Enterprise 32 bit Business 32 bit Home Premium 32 bit Home Basic 32 bit
	Windows 7	Ultimate 32/64 bit Enterprise 32/64 bit Professional 32/64 bit Home Premium 32/64 bit Home Basic 32 bit Starter 32 bit
<b>CPU</b>	Mobile Pentium III 1.2 GHz or faster Recommended: Pentium M 1.6 GHz or faster	
<b>Amount of Memory</b>	256 MB or more Recommended: 512 MB or more	
<b>Hard Disk Space</b>	20 MB or more	

<b>Display</b>	Resolution of no less than 640x480 and no higher than 1600x1200. Display color in 16-bit color or greater
----------------	--

\*1 Service Pack 4 only

### For Mac OS X

<b>OS</b>	Mac OS X 10.5.x 32 bit Mac OS X 10.6.x 32/64 bit Mac OS X 10.7.x 32/64 bit
<b>CPU</b>	Power PC G4 1GHz or faster Recommended: Core Duo 1.83GHz or faster
<b>Amount of Memory</b>	512 MB or more
<b>Hard Disk Space</b>	20 MB or more
<b>Display</b>	Resolution of no less than 640x480 and no higher than 1680x1200. Display color in 16-bit color or greater

## Connecting for the first time

The first time you connect the projector and the computer using the USB cable, the driver needs to be installed. The procedure is different for Windows and Mac OS X.



- You do not need to install the driver the next time you connect.
- When inputting images from multiple sources, change the input source to USB Display.
- Use a commercially available USB cable.
- If you use a USB hub, the connection may not operate correctly. Connect the USB cable directly to the projector.

### For Windows

- 1** Connect the computer's USB port to the projector's USB(TypeB) port using a USB cable.



For Windows 2000 or Windows XP, a message asking you if you want to restart your computer may be displayed. Select **No**.

### For Windows 2000

Double-click **Computer**, **EPSON PJ\_UD**, and then **EMP\_UDSE.EXE**.

### For Windows XP

Driver installation starts automatically.

### For Windows Vista/Windows 7

When the dialog box is displayed, click **Run EMP\_UDSE.exe**.

- 2** When the License Agreement screen is displayed, click **Agree**.



- 3** Computer images are projected.  
It may take a while before computer images are projected. Until computer images are projected, leave the equipment as it is and do not disconnect the USB cable or turn off the power to the projector.
- 4** Disconnect the USB cable when you finish projection.  
When disconnecting the USB cable, there is no need to use **Safely Remove Hardware**.



- If it is not installed automatically, double-click **My Computer - EPSON\_PJ\_UD - EMP\_UDSE.EXE** on your computer.
- If nothing is projected for some reason, click **All Programs - EPSON Projector - Epson USB Display - Epson USB Display Vx.xx** on your computer.
- When using a computer running Windows 2000 under user authority, a Windows error message is displayed and you may not be able to use the software. In this case, try updating Windows to the latest version, restart, and then try to connect again.  
For more details, contact your local dealer or the nearest address provided in the following document.  
[Epson Projector Contact List](#)

#### For Mac OS X

- 1** Connect the computer's USB port to the projector's USB(TypeB) port using a USB cable.  
The Setup folder of USB Display is displayed in the Finder.
- 2** Double-click the **USB Display Installer** icon.
- 3** Follow the on-screen instructions to install.

- 4** When the License Agreement screen is displayed, click **Agree**.  
Enter the administrator authority password and start the installation.  
When the installation is complete, the USB Display icon is displayed in the Dock and menu bar.
- 5** Computer images are projected.  
It may take a while before computer images are projected. Until computer images are projected, leave the equipment as it is and do not disconnect the USB cable or turn off the power to the projector.
- 6** When you finish projection, select **Disconnect** from the **USB Display** icon menu on the menu bar or Dock, and then remove the USB cable.



- If the USB Display setup folder is not displayed automatically in the Finder, double-click **EPSON PJ\_UD - USB Display Installer** on your computer.
- If nothing is projected for some reason, click the **USB Display** icon in the Dock.
- If there is no **USB Display** icon in the Dock, double-click **USB Display** from the Applications folder.
- If you select **Exit** from the **USB Display** icon menu on the Dock, USB Display does not start automatically when you connect the USB cable.

#### Uninstalling

##### For Windows 2000

- 1** Click **Start**, select **Settings**, and then click **Control Panel**.
- 2** Double-click **Add/Remove Programs**.
- 3** Click **Change or Remove Programs**.
- 4** Select **Epson USB Display** and click **Change/Remove**.

## For Windows XP

- 1 Click **Start**, and then click **Control Panel**.
- 2 Double-click **Add or Remove Programs**.
- 3 Select **Epson USB Display** and click **Remove**.

## For Windows Vista/Windows 7

- 1 Click **Start**, and then click **Control Panel**.
- 2 Click **Uninstall a program** under **Programs**.
- 3 Select **Epson USB Display** and click **Uninstall**.

## For Mac OS X

- 1 Open the **Applications** folder, double-click **USB Display**, and then double-click **Tool**.
- 2 Run **USB Display Uninstaller**.

## Correcting Keystone Distortion

You can correct keystone distortion using one of the following methods.

- Correcting automatically (Auto H/V-Keystone)
- Correcting manually (H/V-Keystone)

Manually correct distortion in the horizontal and vertical directions independently.

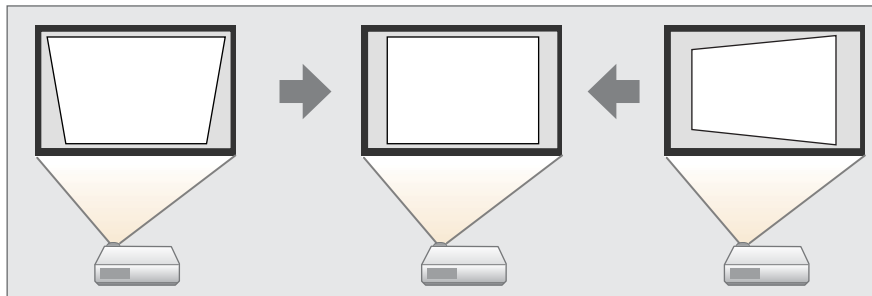

- Correcting manually (Quick Corner)  
Manually correct the four corners independently.

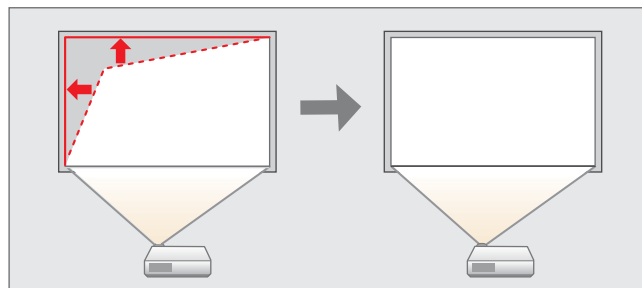

When you correct keystone distortion, the projected image may be reduced.

## Correcting automatically

Correcting automatically - (Auto H/V-Keystone)

When the projector detects any movement, for example when it is moved or tilted, it automatically corrects vertical and horizontal keystone distortion. This function is called Auto H/V-Keystone.

When the projector is moved, it displays a screen for adjustment and then automatically corrects the projected image.

You can use Auto H/V-Keystone to correct the projected image under the following conditions.

Correction angle: approx. 20° right and left/approx. 30° up and down



- Auto H/V-Keystone only works when **Projection** is set to **Front** from the Configuration menu.
  - ☛ **Extended - Projection** p.95
- If you do not want to use the Auto H/V-Keystone function, set **Auto H/V-Keystone** to **Off**.
  - ☛ **Settings - Keystone - H/V-Keystone - Auto H/V-Keystone** p.94

## Correcting manually

You can manually correct keystone distortion.

You can use H/V-Keystone to correct the projected image under the following conditions.

Correction angle: approx 30° right and left/approx. 30° up and down

H/V-Keystone

Manually correct distortion in the horizontal and vertical directions independently.

- 1 Press the [↖] or [↘] button on the control panel during projection to display the Keystone screen.

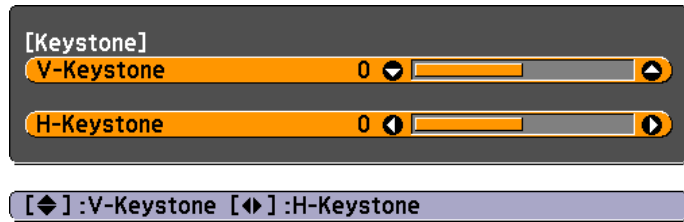

- 2 Press the following buttons to correct keystone distortion. Press the [↖] or [↘] button to correct vertical distortion.

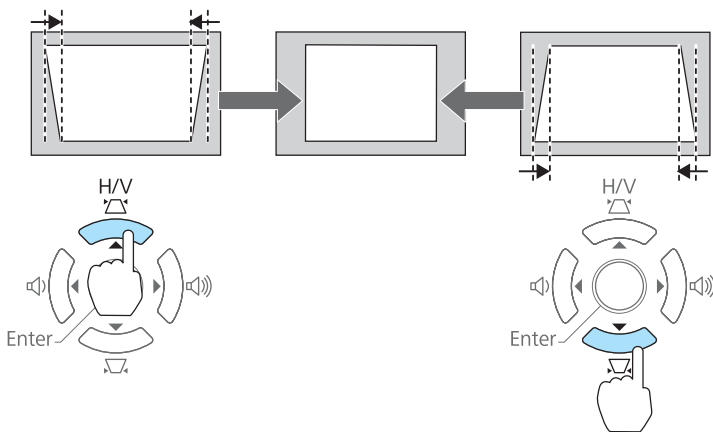

Press the [↔] or [↔] button to correct horizontal distortion.

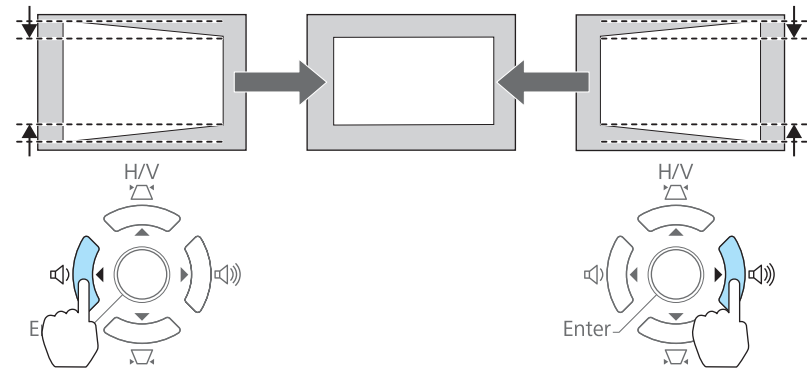

You can also set H/V-Keystone from the Configuration menu.  
 ● Settings - Keystone - H/V-Keystone p.94

### Quick Corner

This allows you to manually correct each of the four corners of the projected image separately.

- 1 Press the [Menu] button while projecting.  
 ● "Using the Configuration Menu" p.88

#### Using the remote control

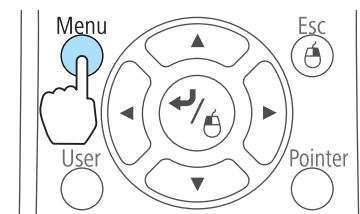

#### Using the control panel

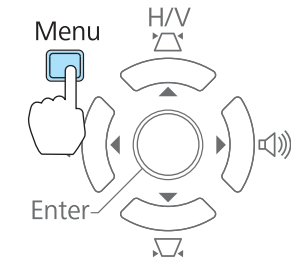

- 2 Select **Keystone** from **Settings**.

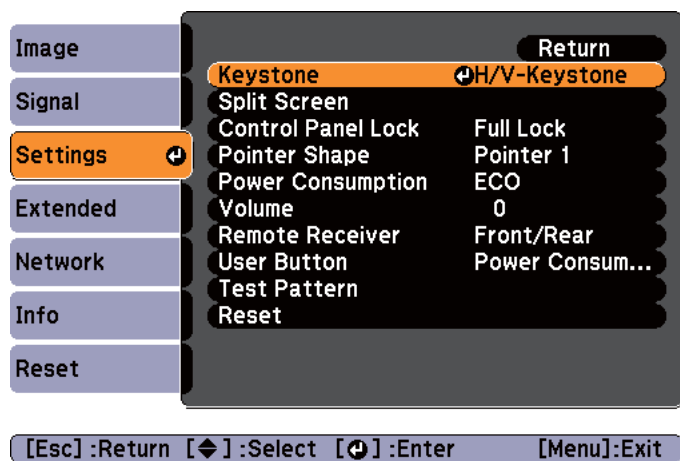

**3** Select **Quick Corner**, and then press the [↵] button.

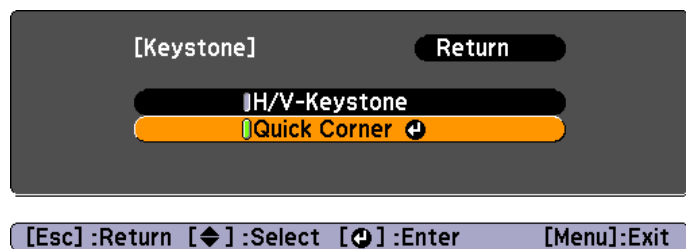

**4** Using the [↶], [↷], [↵], and [↶] buttons on the remote control, or the [△], [▽], [←], and [→] buttons on the control panel, select the corner to correct, and then press the [↵] button.

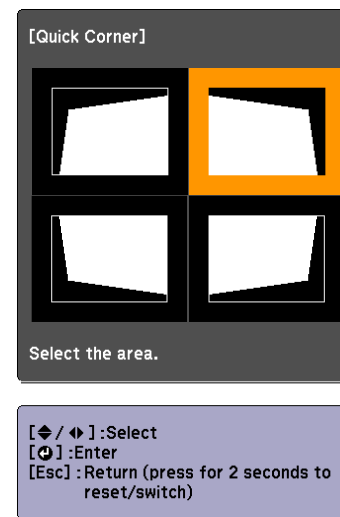

**5** Using the [↶], [↷], [↵], and [↶] buttons on the remote control, or the [△], [▽], [←], and [→] buttons on the control panel, correct the position of the corner.

When you press the [↵] button, the screen shown in step 4 that allows you to select the area to be corrected is displayed.

If the message "Cannot adjust any further." is displayed while adjusting, you cannot adjust the shape any further in the direction indicated by the gray triangle.

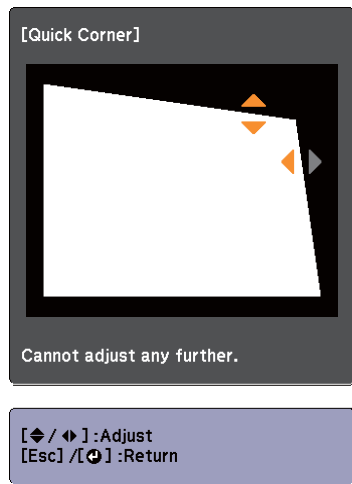

**6** Repeat procedures 4 and 5 as needed to adjust any remaining corners.

**7** When you are done, press the [Esc] button to exit the correction menu.

Because **Keystone** was changed to **Quick Corner**, the corner selection screen shown in step 4 is displayed the next time you press the [↵] or [↶] button on the control panel. Change **Keystone** to **H/V-Keystone** if you want to perform horizontal and vertical correction using the [↵] or [↶] button on the control panel.

☛ **Settings - Keystone - H/V-Keystone p.94**



If the [Esc] button is held down for about two seconds while the corner selection screen from step 4 is displayed, the following screen is displayed.

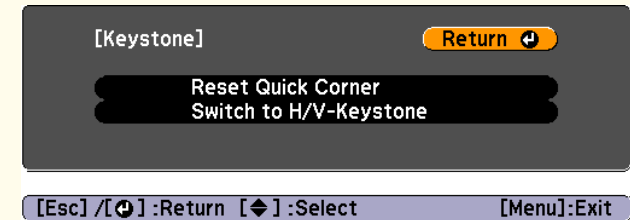

**Reset Quick Corner:** Resets the result of Quick Corner corrections.

**Switch to H/V-Keystone:** Switches the correction method to H/V-Keystone.

☛ "Settings Menu" p.94

## Automatically adjust to fit into the screen frame - Screen Fit

Screen Fit is a function that corrects the projected image so that it fits to the frame (border) of the screen, whiteboard, and so on. When you press the [Screen Fit] button on the remote control or control panel, the projected image is adjusted to fit the frame of the screen while also performing keystone correction.

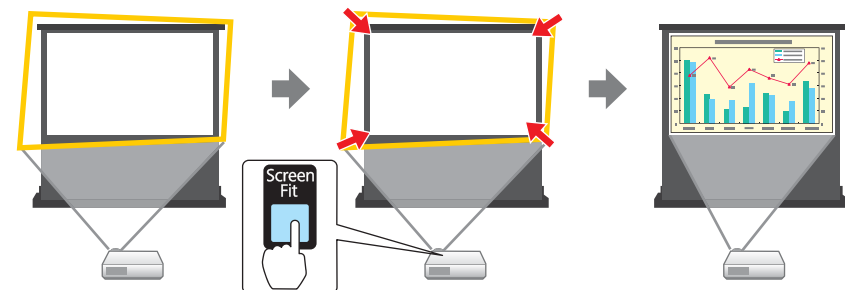

You can use Screen Fit to correct the projected image under the following conditions.

Screen size: less than or equal to 100"

Distance between projector and screen: approx. 1.0 to 3.5 m

Correction angle: approx. 20° right and left/approx. 30° up and down

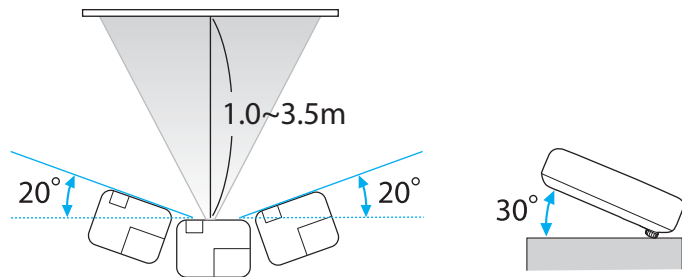

- The projected image cannot be adjusted correctly if this range is exceeded. Correct the projected image manually.
- Screen Fit is unavailable when the projector is suspended from a ceiling. Correct the projected image manually.

**1** Press the [Screen Fit] button on the remote control or the control panel during projection.

### Using the remote control

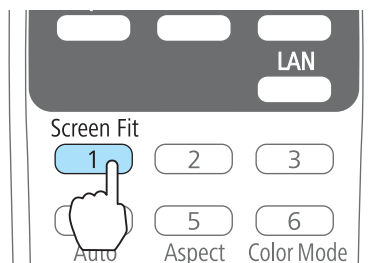

### Using the control panel

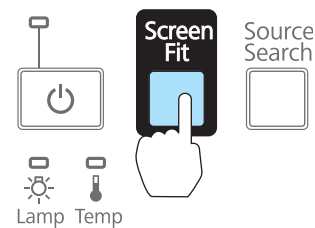

**2** Adjust the zoom ring so that the yellow frame is bigger than the screen frame as shown below. Position the black message box in the center of the screen.

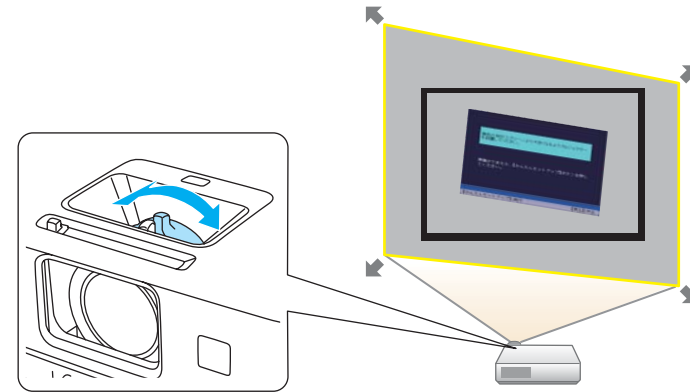

If the yellow frame is still within the screen frame even after adjusting the zoom ring to its maximum size, try moving the projector further away from the screen.

**3** Press the [Screen Fit] button or the [↶] button.

After the adjustment screen appears, the projected image is corrected according to the aspect ratio of the image being input.

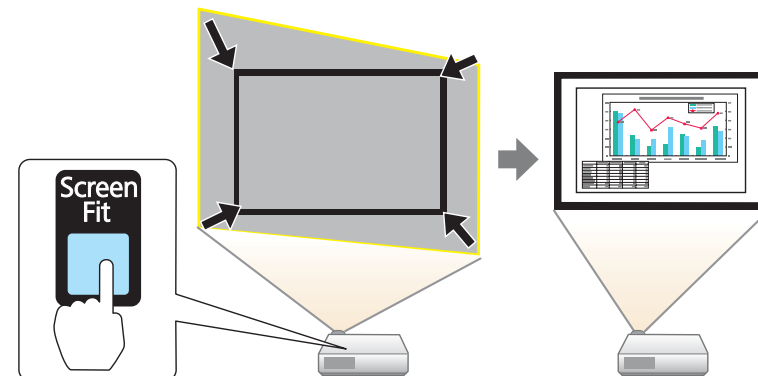



Once the adjustment screen appears, do not move the projector or block the image. The projected image will not be corrected properly.

**4** After the correction is performed, the following message appears. To exit the correction menu, press the [Esc] button on the remote control or the control panel to clear the message.

To make fine adjustments after the initial adjustment, press the [△] [▽] buttons on the control panel.

The revision result can be adjusted by on the main control panel.

If no operation is performed, the message closes after about seven seconds.

After performing Screen Fit, **Keystone** on the Configuration menu is set to **Quick Corner**. From then on, when you adjust the projected image using the [△][▽] buttons on the control panel, the adjustments are made using Quick Corner.

"Correcting manually" [p.39](#)



- When Screen Fit detects more than two sides of a frame inside the projection area, it adjusts to fit the detected frame. For example, when projecting onto a wide screen in a small room, you can make corrections by fitting the top and bottom sides of the screen into the projected area.

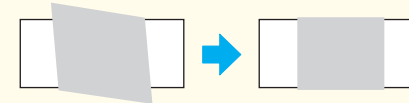

- Screen Fit may not function correctly in dark rooms such as rooms with the lights turned off. In this situation, try performing Screen Fit again after turning on the lights.
- Because Screen Fit relies on a sensor, it may not function correctly depending on the status of the projection screen (if it is curved or patterned and so on) or if the room is open to daylight. In this case, make the adjustments manually.
  - "Correcting manually" [p.39](#)

## Adjusting the Image Size

Turn the zoom ring to adjust the size of the projected image.

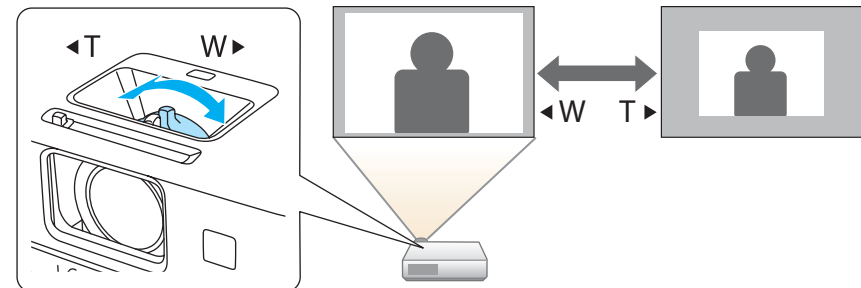



## Adjusting the Image Position

Press the foot adjust lever to extend and retract the front adjustable foot. You can adjust the position of the image by tilting the projector up to 16 degrees.

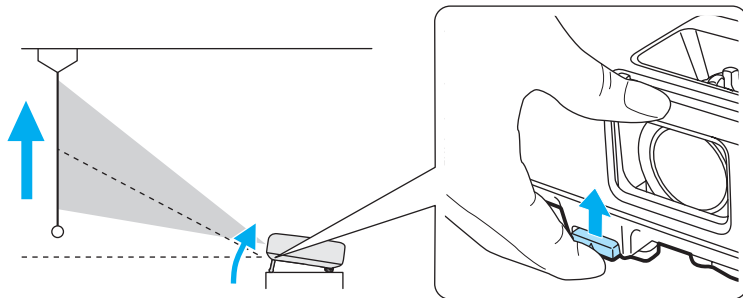

The larger the angle of tilt, the harder it becomes to focus. Install the projector so that it only needs to be tilted at a small angle.

## Adjusting the Horizontal Tilt

Extend and retract the rear feet to adjust the projector's horizontal tilt.

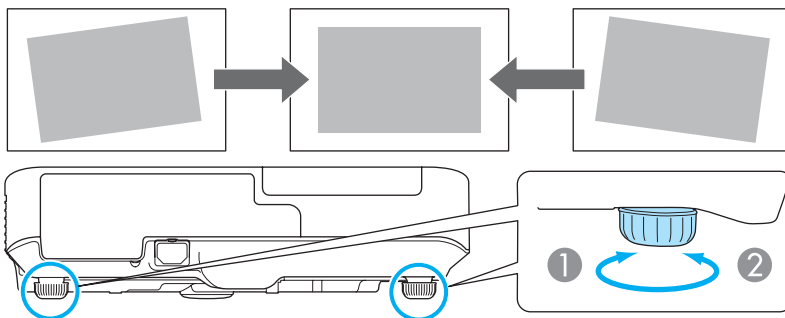

- ① Extend the rear foot.
- ② Retract the rear foot.

## Correcting the Focus

You can correct the focus using the focus ring.

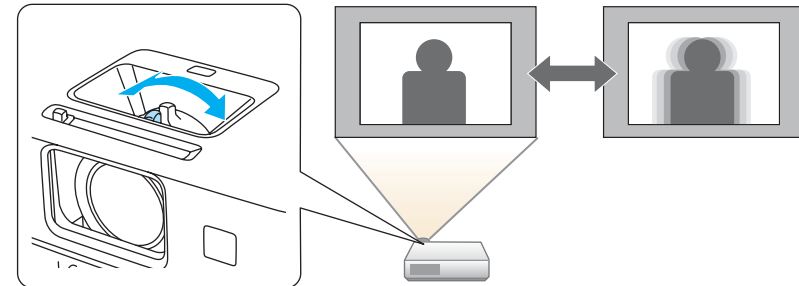

This projector comes with a built in function to help make accurate focus adjustments.

Press the [Focus Help] button on the control panel to display the focus adjustment dialog. Adjust the focus ring to increase the green number displayed. The orange number displayed shows the maximum value available during adjustment that differs depending on the projection environment.

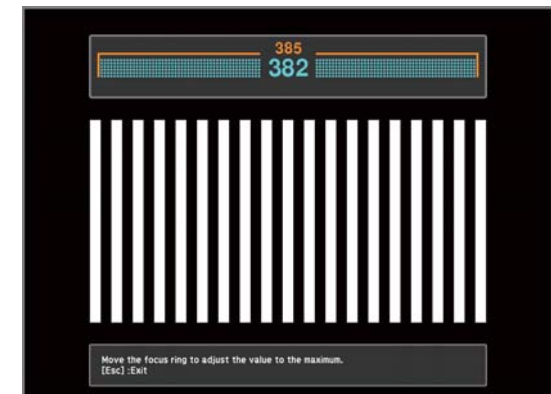
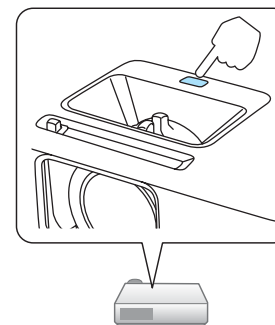

You can use focus help to correct the projected image under the following conditions.

Screen size: less than or equal to 100"

Distance between projector and screen: approx. 1.0 to 3.5 m

Correction angle: approx. 20° right and left/approx. 30° up and down



Focus help may not function correctly if the projection environment is too bright.

- Adjust the volume from the Configuration menu.

☛ **Settings - Volume** [p.94](#)



## Caution

Do not start at high volume.

A sudden excessive volume may cause loss of hearing. Always lower the volume before powering off, so that you can power on and then gradually increase the volume.

## Adjusting the Volume

You can adjust the volume using one of the following methods.

- Press the [Volume] button on the control panel or the remote control to adjust the volume.

[◀] Decreases the volume.

[▶] Increases the volume.

### Using the remote control

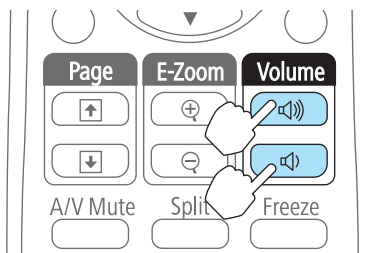

### Using the control panel

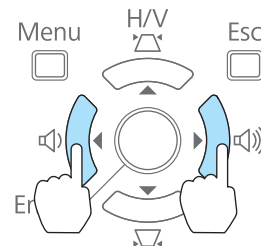

## Adjusting the Image

### Hue, Saturation, and Brightness Adjustment

The Hue, Saturation, and Brightness for each of the R (red), G (green), B (blue), C (cyan), M (magenta) and Y (yellow) color components can be adjusted.

Make settings from the configuration menu.

- ☛ **Image - Advanced - RGBCMY** [p.91](#)

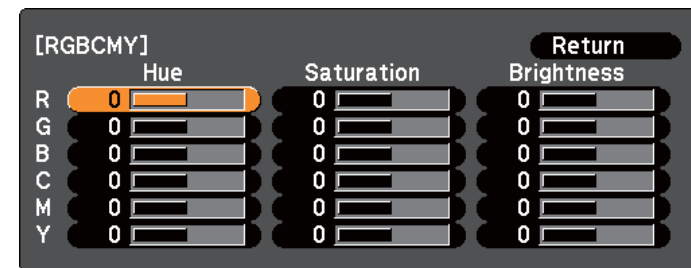

[Esc]:Return [◀]:Select [▶]:Enter [Menu]:Exit

Hue	Adjusts the overall hue of the image, bluish – greenish – reddish.
Saturation	Adjusts the overall vividness of the image.

Brightness	Adjusts the overall color brightness of the image.
------------	--

 Medical images may not be reproduced correctly according to your settings and screen specifications.

## Gamma Adjustment

Adjusts differences in the coloring for the projected image that occurs depending on the connected device.

Make settings from the configuration menu.

 **Image - Advanced - Gamma** p.91

Select and adjust the correction value

 **Image - Advanced - Gamma** p.91

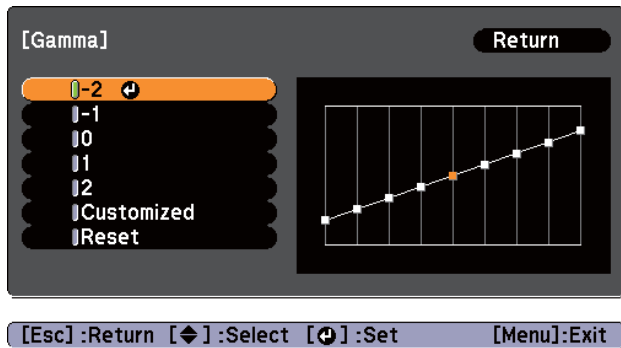

When a smaller value is selected, the dark areas of images become brighter, but the color saturation for lighter areas may become weaker. When a larger value is selected, you can reduce the overall brightness of the image to make the image sharper.

If you select **DICOM SIM** from **Color Mode** on the **Image** menu, select the adjustment value according to the projection size.

- If the projection size is 120 inches or less, select a large value.
- If the projection size is 120 inches or more, select a small value.

Adjust while viewing the image

 **Image - Advanced - Gamma - Customized - Adjust it from the image** p.91

Move the cursor on the projected image to the part where you want to change the brightness, and adjust the value.

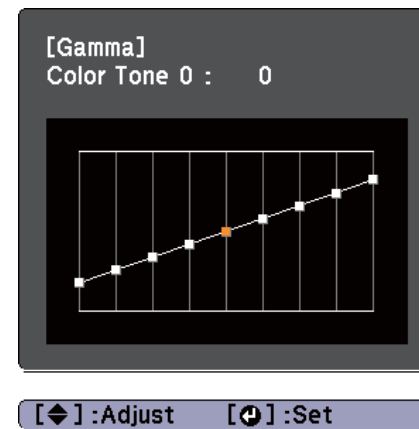
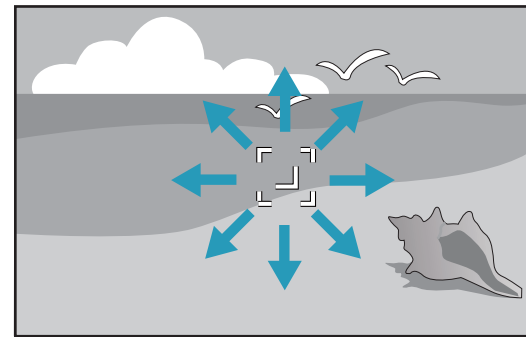

Adjust using the gamma adjustment graph

**Image - Advanced - Gamma - Customized - Adjust it from the graph**  
[p.91](#)

Adjust while looking at the gamma adjustment graph.

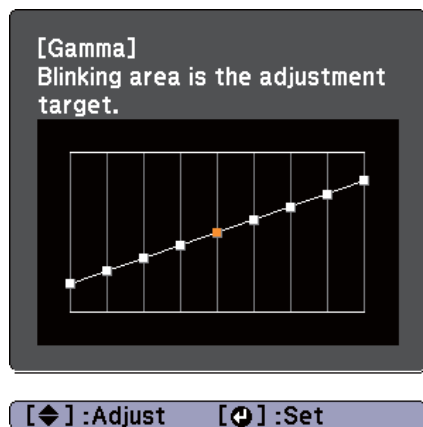

## Selecting the Projection Quality (Selecting Color Mode)

You can easily obtain the optimum image quality simply by selecting the setting that best corresponds to your surroundings when projecting. The brightness of the image varies depending on the mode selected.

Mode	Application
<b>Dynamic</b>	Ideal for use in a bright room. This is the brightest mode, and reproduces shadow tones well.
<b>Presentation</b>	Ideal for making presentations using color materials in a bright room.
<b>Theatre</b>	Ideal for watching films in a dark room. Gives images a natural tone.

Mode	Application
<b>Photo*1</b>	Ideal for projecting still pictures, such as photos, in a bright room. The images are vivid and brought into contrast.
<b>Sports*2</b>	Ideal for watching TV programmes in a bright room. The images are vivid and brought to life.
<b>sRGB</b>	Ideal for images that conform to the <a href="#">sRGB</a> color standard.
<b>Blackboard</b>	Even if you are projecting onto a blackboard (greenboard), this setting gives your images a natural tint, just like when projecting onto a screen.
<b>Whiteboard</b>	Ideal for making presentations using a whiteboard.
<b>DICOM SIM*1</b>	Ideal for projecting X-ray photographs and other medical images. This produces images with clear shadows. The projector is not a medical device and cannot be used for medical diagnosis.

\*1 This selection is only available when the input signal is RGB or when the source is USB Display, USB, or LAN.

\*2 This selection is only available when the input signal is component video, or when the source is Video.

Each time you press the [Color Mode] button, the Color Mode name is displayed on the screen and the Color Mode changes.

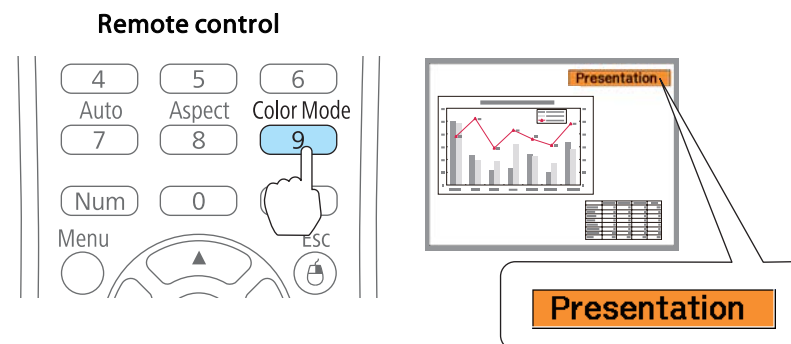



You can set Color Mode from the Configuration menu.

☛ **Image - Color Mode** p.91

## Setting Auto Iris

By automatically setting the luminance according to the brightness of the displayed image, it lets you enjoy deep and rich images.

**1** Press the [Menu] button.

☛ "Using the Configuration Menu" p.88

Using the remote control

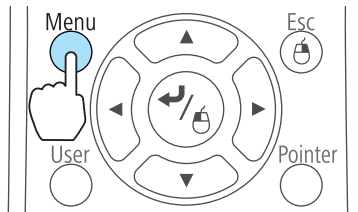

Using the control panel

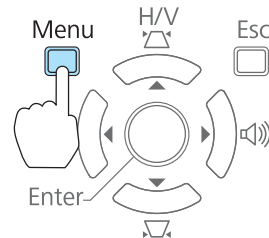

**2** Select **Auto Iris** from **Image**.

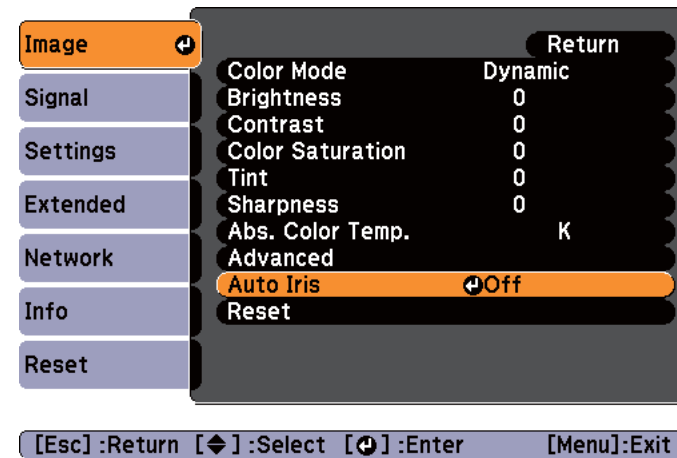

**3** Select **On**.

The setting is stored for each Color Mode.

**4** Press the [Menu] button to finish making settings.



Auto Iris can only be set when the **Color Mode** is **Dynamic** or **Theatre**.

## Changing the Aspect Ratio of the Projected Image

You can change the Aspect Ratio of the projected image to suit the type, the ratio of height and width, and the resolution of the input signals.

Available aspect modes vary depending on the image signal currently being projected.

## Changing methods

Each time you press the [Aspect] button on the remote control, the aspect mode name is displayed on the screen and the aspect ratio changes.

### Remote control

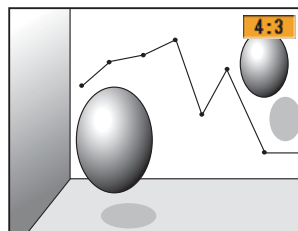
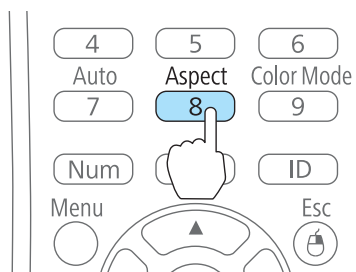

You can set the aspect ratio from the Configuration menu.

☞ **Signal - Aspect** [p.92](#)

## Changing the aspect mode

Projecting images from video equipment or from the HDMI or DisplayPort ports (for EB-1945W)

Each time the [Aspect] button is pressed, the aspect mode changes in the order **Normal or Auto**, **16:9**, **Full**, **Zoom**, and **Native**.

Example: 1080p signal input (resolution: 1920x1080, aspect ratio: 16:9)

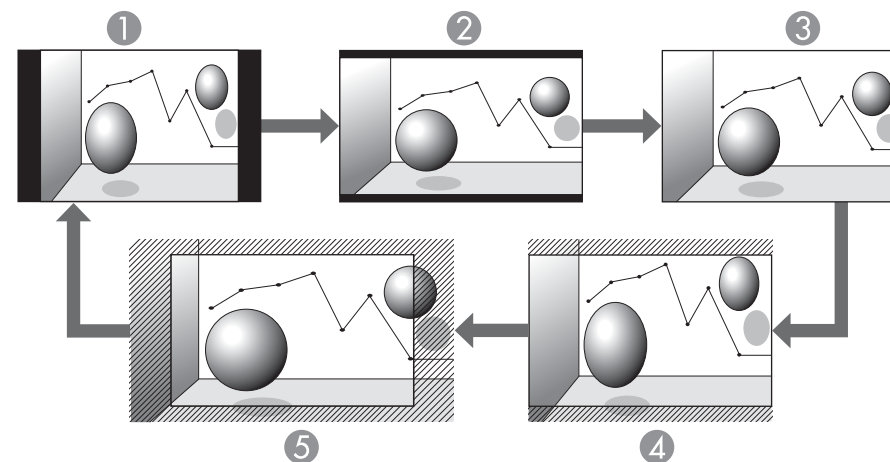

- ① Normal or Auto
- ② 16:9
- ③ Full
- ④ Zoom
- ⑤ Native

Projecting images from video equipment (for EB-1965/EB-1964/EB-1955/EB-1954/EB-1935)

Each time the [Aspect] button is pressed, the aspect mode changes in the order **4:3** and **16:9**.

When inputting a 720p/1080i signal and the aspect mode is set to **4:3**, a 4:3 zoom is applied (the right and left sides of the image are cut off).

Example: 720p signal input (resolution: 1280x720, aspect ratio: 16:9)

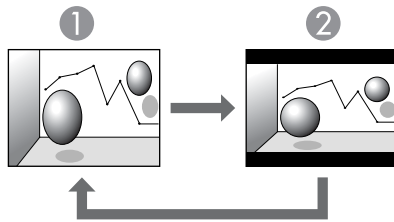

- ① 4:3
- ② 16:9

Projecting images from the HDMI or DisplayPort ports (for EB-1965/EB-1964/EB-1955/EB-1954/EB-1935)

Each time the Aspect button is pressed, the aspect mode changes in the order **Normal** or **Auto**, **4:3**, and **16:9**.

Example: 1080p signal input (resolution: 1920x1080, aspect ratio: 16:9)

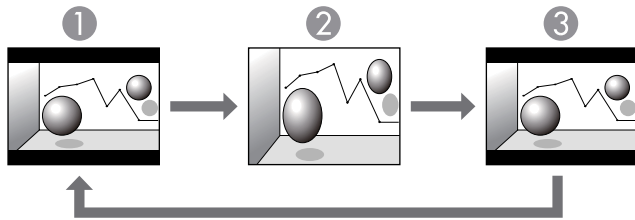

- ① Normal or Auto
- ② 4:3
- ③ 16:9

Projecting images from a computer

The following shows projection examples for each aspect mode.

For EB-1945W

Aspect Mode	Input Signal	
	XGA 1024X768(4:3)	WXGA 1280X800(16:10)
<b>Normal</b>		
<b>16:9</b>		
<b>Full</b>		
<b>Zoom</b>		
<b>Native</b>		

For EB-1965/EB-1964/EB-1955/EB-1954/EB-1935

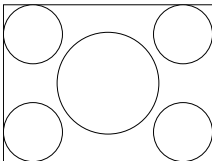
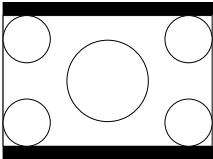
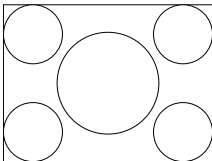
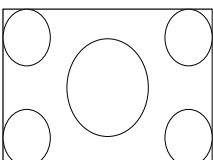
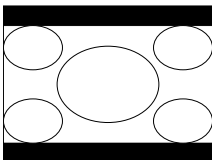
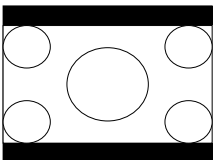
Aspect Mode	Input Signal	
	XGA 1024X768(4:3)	WXGA 1280X800(16:10)
Normal		
4:3		
16:9		



If parts of the image are missing, set the **Resolution** setting to **Wide** or **Normal** from the Configuration menu, according to the size of the computer panel.

👉 **Signal - Resolution** [p.92](#)





# Useful Functions

This chapter explains useful tips for giving presentations, and the Security functions.

## Projecting Two Images Simultaneously (Split Screen)

You can simultaneously project images from two sources on the right and left of the screen.

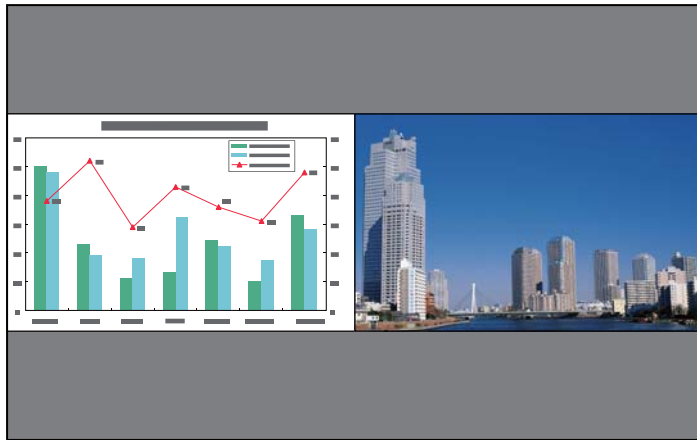

### Input sources for split screen projection

The combinations of input sources that can be projected on a split screen are listed below.

Left Screen	Right Screen								
	Computer1	Computer2	DisplayPort*	Video	HDMI	USB Display	USB1	USB2	LAN
Computer1	-	-	✓	✓	✓	✓	✓	✓	✓
Computer2	-	-	✓	✓	✓	✓	✓	✓	✓
DisplayPort*	✓	✓	-	✓	-	✓	✓	✓	✓
Video	✓	✓	✓	-	✓	✓	✓	✓	✓
HDMI	✓	✓	-	✓	-	✓	✓	✓	✓

Left Screen	Right Screen								
	Computer1	Computer2	DisplayPort*	Video	HDMI	USB Display	USB1	USB2	LAN
USB Display	✓	✓	✓	✓	✓	-	-	-	-
USB1	✓	✓	✓	✓	✓	-	-	-	-
USB2	✓	✓	✓	✓	✓	-	-	-	-
LAN	✓	✓	✓	✓	✓	-	-	-	-

\* EB-1965/EB-1955/EB-1945W/EB-1935 only

## Operating procedures

Projecting on a split screen

- Press the [Split] button while projecting.  
The currently selected input source is projected on the left of the screen.

Remote control

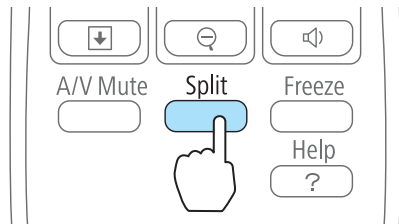

You can perform the same operations from the configuration menu.

🖱️ [Settings - Split Screen p.94](#)

- Press the [Menu] button.  
The Split Screen Setup screen is displayed.

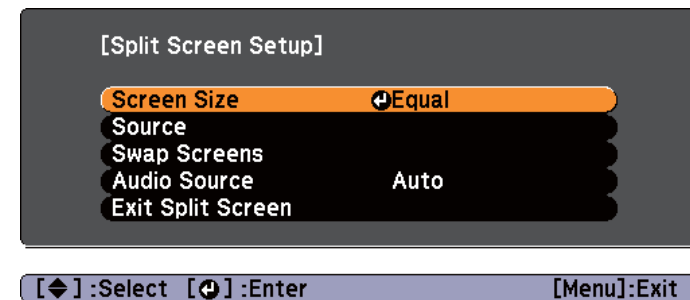

- Select the **Source**, and then press the [Enter] button.
- Select each input source for **Left** and **Right**.

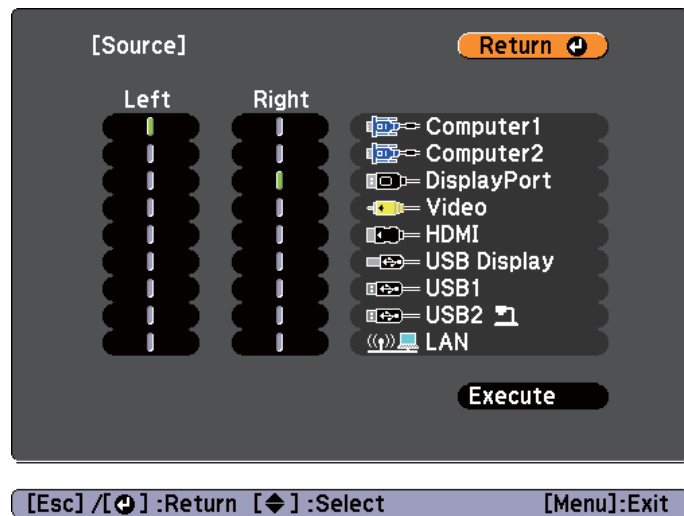

Only input sources that can be combined can be selected.

☛ "Input sources for split screen projection" [p.54](#)



The Source screen is also displayed when the following buttons are pressed during split screen projection.

- Source Search button
- Computer button
- Video button
- USB button
- LAN button

**5** Select **Execute**, and then press the [↵] button.

To switch the source during split screen projection, start the procedure from step 2.

Switching the left and right screens

Use the following procedure to switch the projected images displayed on the left and right screens.

- 1** Press the [Menu] button during split screen projection.
- 2** Select **Swap Screens**, and then press the [↵] button.  
The projected images on the left and right are swapped.



Switching the left and right image sizes

- 1** Press the [Menu] button during split screen projection.
- 2** Select **Screen Size**, and then press the [↵] button.
- 3** Select the screen size you want to display, and then press the [↵] button.



The projected images will appear as shown below after setting the screen size.

**Equal**

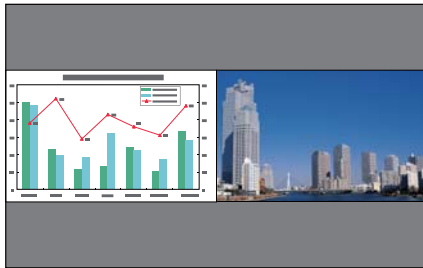

**Larger Left**

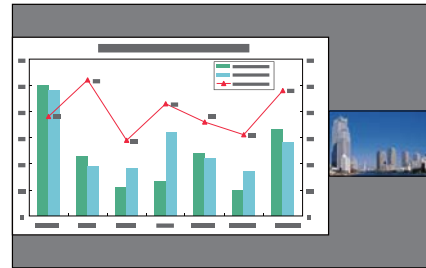

**Larger Right**

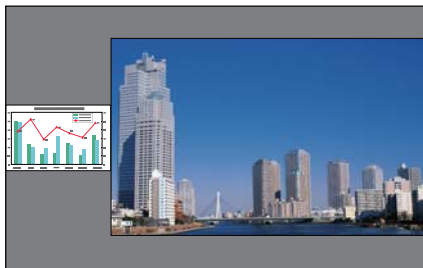

- You cannot enlarge both the left screen and right screen images at the same time.
- When one image is enlarged, the other image is reduced.
- Depending on the video signals that are input, the images on the left and right may not appear to be the same size even if **Equal** is set.

Ending the split screen

**To end split screen, press the [Esc] button.**

The following steps can also be used to end the split screen.

- Press the [Split] button on the remote control.
- Select **Exit Split Screen** from the configuration menu.  
 **Settings - Split Screen Setup** p.94

## Restrictions during split screen projection

Operating restrictions

The following operations cannot be performed during split screen projection.

- Setting the configuration menu
- E-Zoom
- Switching the aspect mode (The aspect mode will be set to **Normal**.)
- Operations using the [User] button on the remote control
- Auto Iris

Help can be displayed only when image signals are not input or when an error or warning notification is displayed.

Restriction relating to images

- The default values for the **Image** menu are applied to the image on the right screen. However, the settings for the image projected on the left screen are applied to the image on the right screen for **Color Mode**, **Abs. Color Temp.**, and **Advanced**.
- The setting value **Off** for **Progressive** and **Noise Reduction** is applied to the image on the right screen.  
 "Signal Menu" p.92
- When there is no image signal input, the display screen will be the color that is set in Display Background. When **Logo** is selected, the display is **Blue**.
- When A/V Mute is performed, the display is **Black**.

## Hiding the Image and Sound Temporarily (A/V Mute)

You can use this when you want to focus the audience's attention on what you are saying, or if you do not want to show details such as when you are changing between files during presentations from a computer.



Each time you press the [A/V Mute] button or open/close the lens cover, A/V Mute turns on or off.

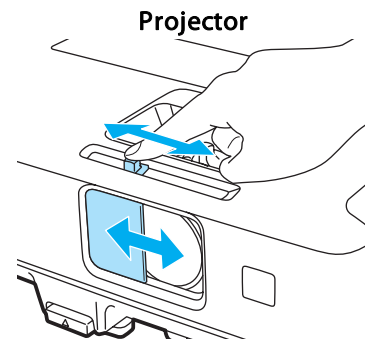
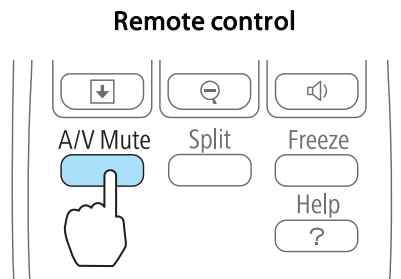

- When projecting moving images, the images and sound continue to be played back while A/V Mute is on. It is not possible to resume projection from the point where A/V Mute was activated.
- You can select the screen displayed when the [A/V Mute] button is pressed from the Configuration menu.
  - ☛ **Extended - Display - A/V Mute** p.95
- When the A/V mute slide is closed for approximately 30 minutes, Lens Cover Timer activates and the power is automatically turned off. If you do not want Lens Cover Timer to activate, set **Lens Cover Timer** to **Off**.
  - ☛ **Extended - Operation - Lens Cover Timer** p.95
- The lamp is still lit during A/V Mute, so the lamp hours continue to accumulate.

## Freezing the Image (Freeze)

When Freeze is activated on moving images, the frozen image continues to project on the screen, so you can project a moving image one frame at a time like a still photo. Also, you can perform operations such as changing between files during presentations from a computer without projecting any images if the Freeze function is activated beforehand.

Each time you press the [Freeze] button, Freeze turns on or off.

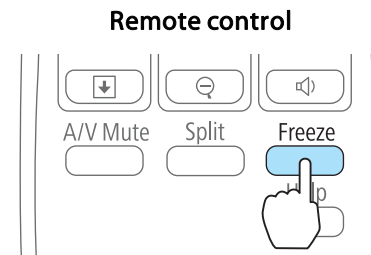



- Audio does not stop.
- When projecting moving images, the images continue to be played back while the screen is frozen. It is not possible to resume projection from the point where the screen was frozen.
- If the [Freeze] button is pressed while the Configuration menu or the Help screen is displayed, the menu or the Help screen that is displayed is closed.
- Freeze still works while E-Zoom is being used.

## Pointer Function (Pointer)

This allows you to move a Pointer icon on the projected image, and helps you draw attention to the area you are talking about.

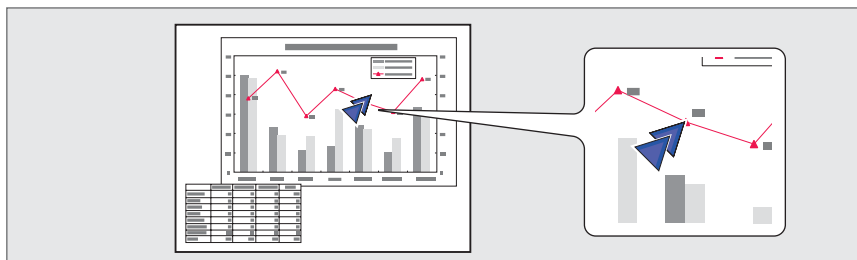

### 1 Display the Pointer.

Each time you press the [Pointer] button, the pointer appears or disappears.

#### Remote control

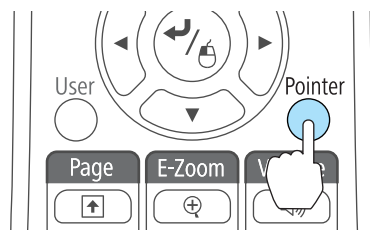

### 2 Move the Pointer icon (↖↗).

#### Remote control

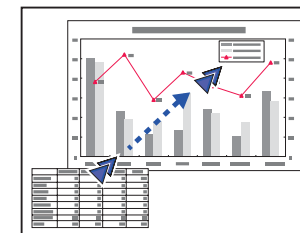
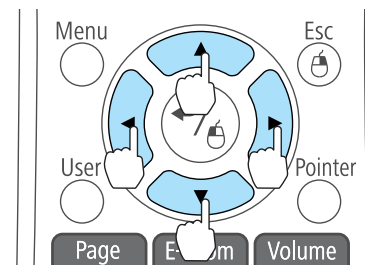

When any pair of adjacent [↖], [↗], [↙], or [↘] buttons are pressed at the same time, the pointer can be moved diagonally.



You can select the shape of the pointer icon from the Configuration menu.

☛ **Settings - Pointer Shape** [p.94](#)

## Enlarging Part of the Image (E-Zoom)

This is useful when you want to expand images to see them in greater detail, such as graphs and tables.

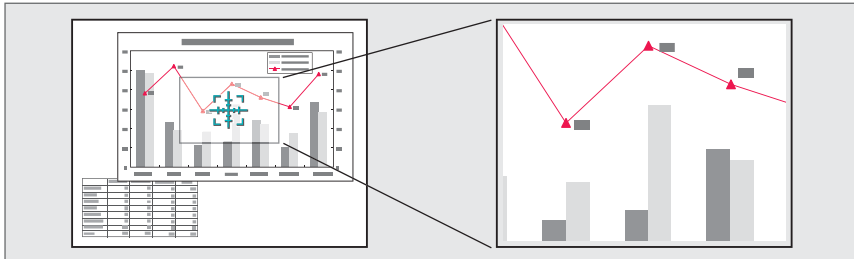

### 1 Start E-Zoom.

Press the [⊕] button to display the Cross (⊕).

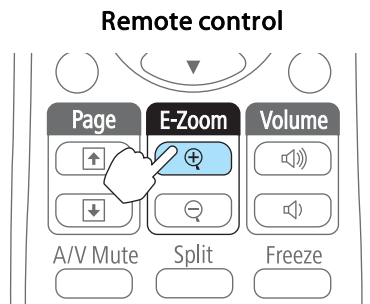

### 2 Move the Cross (⊕) to the area of the image that you want to enlarge.

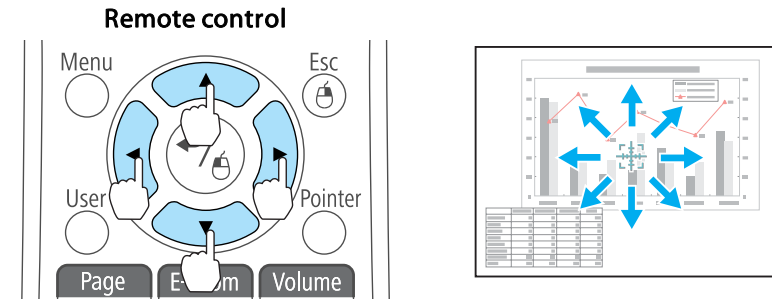

When any pair of adjacent [⬅️], [➡️], [⬆️], or [⬇️] buttons are pressed at the same time, the pointer can be moved diagonally.

### 3 Enlarge.

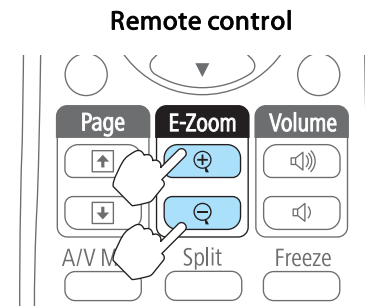

[⊕] button: Expands the area each time it is pressed. You can expand quickly by holding the button down.

[⊖] button: Reduces images that have been enlarged.

[Esc] button: Cancels E-Zoom.



- The enlargement ratio appears on the screen. The selected area can be enlarged to between 1 to 4 times in 25 incremental steps.
- During enlarged projection, press the [⬅️], [➡️], [⬆️], or [⬇️] button to scroll the image.



## Using the Remote Control to Operate the Mouse Pointer (Wireless Mouse)

You can control the computer's mouse pointer from the projector's remote control. This function is called Wireless Mouse.

The following operating systems are compatible with Wireless Mouse.

	Windows	Mac OS X
OS	Windows 2000 Windows XP Windows Vista Windows 7	Mac OS X 10.3.x Mac OS X 10.4.x Mac OS X 10.5.x Mac OS X 10.6.x Mac OS X 10.7.x

\* It may not be possible to use the Wireless Mouse function under some versions of the operating systems.





Use the following procedure to enable the Wireless Mouse function.

- 1** Connect the projector to the computer with a commercially available USB cable.
  - ☛ "Connecting a Computer" [p.25](#)
- 2** Change the source to one of the following.
  - USB Display
  - Computer
  - HDMI
  - DisplayPort
  - ☛ "Switching to the Target Image by Remote Control" [p.35](#)

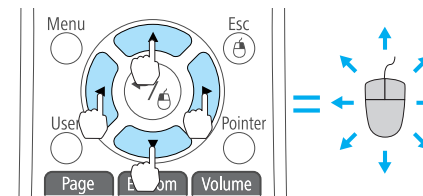
Once set, the mouse pointer can be controlled as follows.

### Moving the mouse pointer



[][][][] buttons:  
Moves the mouse pointer.



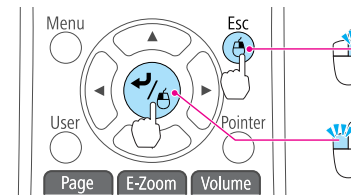



### Mouse clicks

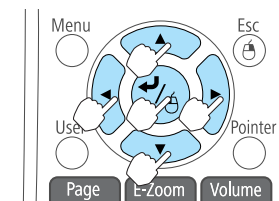

[Esc] button: Right click.  
[] button: Left click. Press quickly twice to double-click.



### Drag and drop

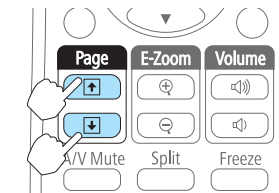

While holding down the [] button, press the [], [], [], or [] button.  
Release the [] button to drop at the desired location.

### Page Up/Down



[] button: Moves to the previous page.  
[] button: Moves to the next page.



- When any pair of adjacent [↶], [↷], [↵], or [↶] buttons are pressed at the same time, the pointer can be moved diagonally.
- If the mouse button settings are set to reverse on the computer, the operation of the remote control buttons will also be reversed.
- The Wireless Mouse function does not work under the following conditions.
  - When the Configuration menu or a Help screen is displayed
  - When operating functions other than the Wireless Mouse function (such as adjusting the volume).
 However, when using the E-Zoom or Pointer function, the page up or down function is available.

## Correcting the Color Difference when Projecting from Multiple Projectors

When multiple projectors are lined up and projecting images, you can correct the brightness and color tone of each projector's image with multi-screen color adjustment so that the colors of images from each projector match closely.



In some cases the brightness and color tone may not match completely even after correction.

### Summary of correction procedure

When multiple projectors are set up and you need to make corrections, use the following procedure to correct one projector at a time.

#### 1. Set the projector ID.

Set a unique projector ID for the target projector so that you can limit which projector is being corrected.

#### 2. Correct the color difference.

You can carry out color correction when projecting from multiple projectors. You can adjust from black to white in five stages called levels 1 to 5, and in each of these 5 levels you can adjust the following two points.



- Correcting brightness
  - You can correct the image brightness to make them all equal.
- Correcting color
  - You can correct the image color so that they match closely.

### Setting an ID and using the remote control

By setting an ID for each projector, you can limit which projector is operated from the remote control.

You can set an ID for the projector within a range of "1" to "9". The default value is off.

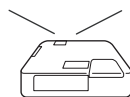
On the remote control, select the Projector ID from 0 to 9 for the projector you want to operate. The following examples show the combination of IDs for the Projector ID and the ID selected with the remote control.

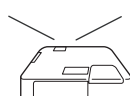
Operation	Combinations		Descriptions
Possible		Projector ID: 1	When the Projector ID and the ID selected with the remote control match, you can operate the projector from the remote control.
		ID selected with remote control: 1	
Possible		Projector ID: Off	When the Projector ID is set to Off, you can operate the projector regardless of the ID selected with the remote control.

Operation	Combinations		Descriptions
		ID selected with remote control: 1	
Possible		Projector ID: 1	When 0 is selected with the remote control, you can operate the projector from the remote control regardless of the Projector ID.
		ID selected with remote control: 0	
Not possible		Projector ID: 1	When the Projector ID and the ID selected with the remote control do not match, you cannot operate the projector from the remote control.
		ID selected with remote control: 3	

## Setting the projector ID

**1** Press the [Menu] button while projecting.

☛ "Using the Configuration Menu" p.88

### Using the remote control

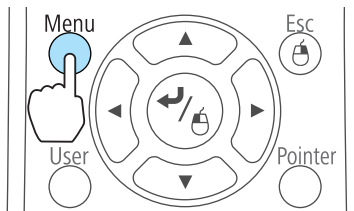

### Using the control panel

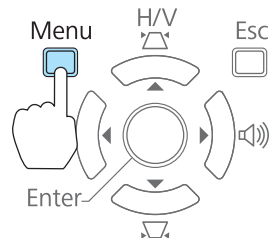

**2** Select **Projector ID** from **Extended**.

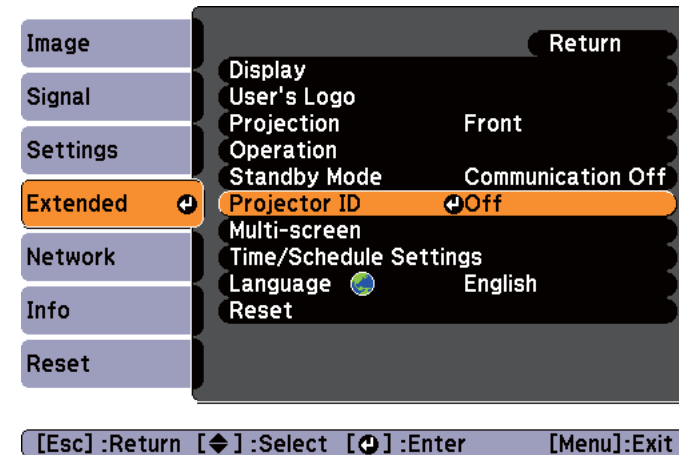

**3** Select the ID you want to set, and then press the [Enter] button.

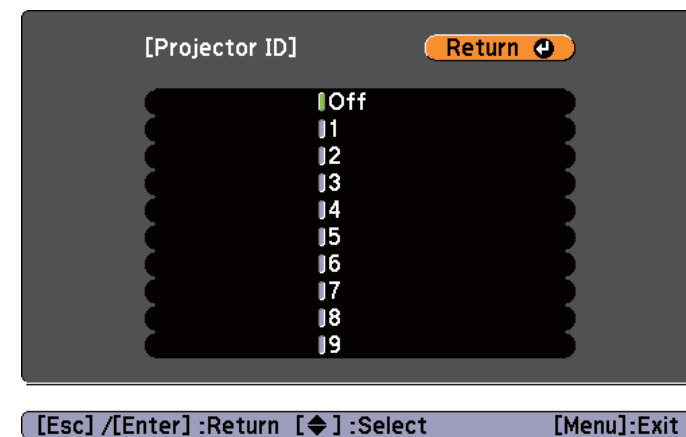

**4** Press the [Menu] button to finish making settings.

Selecting the ID for the projector you want to operate using the remote control



Select the ID each time you turn on the projector. When the projector is turned on, the ID set for the remote control is 0.

- 1 Point the remote control at the remote receiver of the target projector and press the [ID] button on the remote control.  
When you press the [ID] button, the current Projector ID is displayed on the projection screen. It disappears in about three seconds.

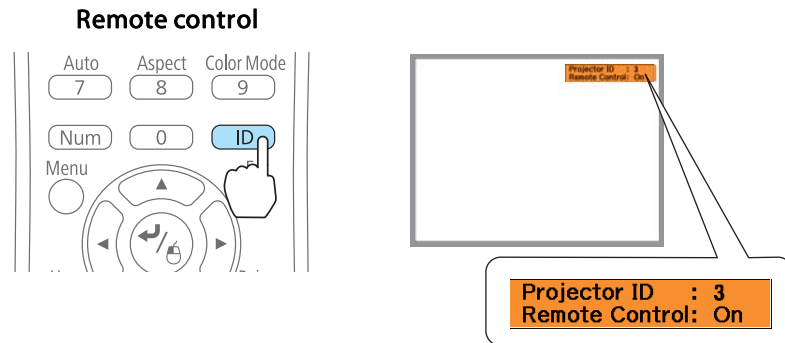

- 2 While holding the [ID] button, press the number button that matches the ID of the projector you want to operate.

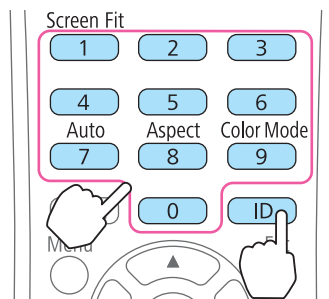

The projector you want to operate is selected.

## Correcting

After setting up the projectors, correct the brightness and tone for each projector to reduce the differences.

- 1 Press the [Menu] button.  
☛ "Using the Configuration Menu" p.88
- 2 Select **Multi-screen** from **Extended**.

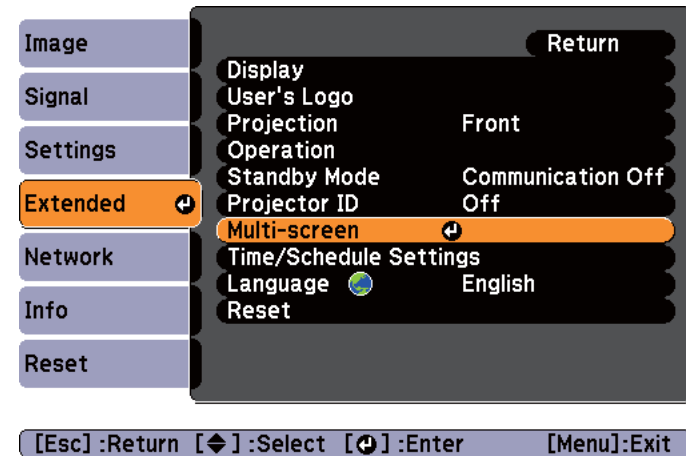

- 3 Select the level to be corrected in **Adjustment Level**.
  - Each time a level is selected, the pattern of the level selected is displayed.
  - You can start correcting from any level, usually you can make it darker or lighter by correcting 1 to 5 or 5 to 1.
- 4 Correct the brightness with **Brightness Correct**.

- When you select **Level 5**, adjust the brightness to match the darkest image.
- When you select **Level 1**, adjust the brightness to match the brightest image.
- When you select **Level 2** to **Level 4**, adjust the brightness to the mid-range brightness image.
- Because you can switch between a pattern display and the normal image each time you press the [Enter] button, you can check the correction results and correct the brightness in the actual image.

**5** Adjusting **Color Correct. (G/R)** and **Color Correct. (B/Y)**.

**6** Repeat procedures 3 to 5 until corrections are finished.

**7** When all corrections are finished, press the [Menu] button to finish making settings.

## Saving a User's Logo

You can save the image that is currently being projected as a User's Logo.



Once a User's Logo has been saved, the logo cannot be returned to the factory default.

**1** Project the image you want to save as the User's Logo, and then press the [Menu] button.

☛ "Using the Configuration Menu" p.88

Using the remote control

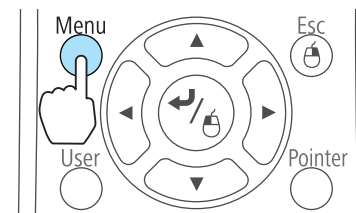

Using the control panel

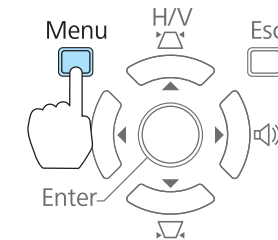

**2** Select **User's Logo** from **Extended**.

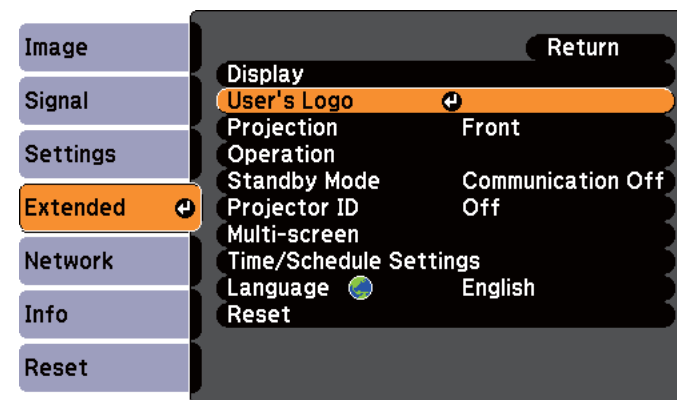

[Esc]:Return [◆]:Select [↵]:Enter [Menu]:Exit



- When **User's Logo Protect** from **Password Protect** is set to **On**, a message is displayed and the User's Logo cannot be changed. You can make changes after setting **User's Logo Protect** to **Off**.

☞ "Managing Users (Password Protect)" p.67

- If **User's Logo** is selected when Keystone, E-Zoom, Aspect, or Adjust Zoom are being performed, the function currently being performed is temporarily cancelled.

- 3** When the message "Choose this image as the User's Logo?" is displayed, select **Yes**.



When you press the [↵] button on the remote control or the control panel, the screen size may change depending on the signal to match the actual resolution of the image signal.

- 4** Move the box to select the part of the image to use as the User's Logo.

You can perform the same operations from the projector's control panel.

Remote control

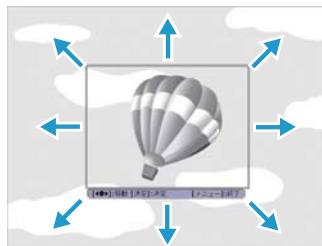
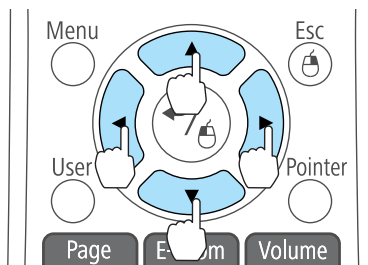

You can save at 400x300 dots in size.

- 5** When you press the [↵] button and the message "Select this image?" is displayed, select **Yes**.

- 6** Select the zoom factor from the zoom setting screen.

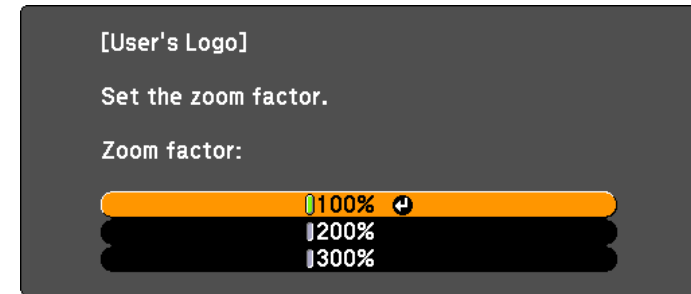

[Esc]:Return [◆]:Select [⊕]:Set [Menu]:Exit

- 7** When the message "Save this image as the User's Logo?" is displayed, select **Yes**.

The image is saved. After the image has been saved, the message "Completed." is displayed.



- When a User's Logo is saved, the previous User's Logo is erased.
- It takes a while to save. Do not operate the projector or any connected equipment while it is saving, otherwise malfunctions may occur.

The projector has the following enhanced security functions.

- **Password Protect**  
You can limit who can use the projector.
- **Control Panel Lock**  
You can prevent people changing the settings on the projector without permission.  
☛ "Restricting Operation (Control Panel Lock)" [p.69](#)
- **Anti-Theft Lock**  
The projector is equipped with the following anti-theft security device.  
☛ "Anti-Theft Lock" [p.70](#)

## Managing Users (Password Protect)

When Password Protect is activated, people who do not know the password cannot use the projector to project images even if the projector power is on. Furthermore, the user's logo that is displayed when you turn on the projector cannot be changed. This acts as an anti-theft function as the projector cannot be used even if it is stolen. At the time of purchase, Password Protect is not activated.

### Kinds of Password Protect

The following three kinds of Password Protect settings can be made according to how the projector is being used.

- **Power On Protect**  
When **Power On Protect** is **On**, you need to enter a preset password after the projector is plugged in and turned on (this also applies to Direct Power On). If the correct password is not entered, projection does not start.

- **User's Logo Protect**

Even if someone tries to change the User's Logo set by the owner of the projector, it cannot be changed. When **User's Logo Protect** is set to **On**, the following setting changes for the User's Logo are prohibited.

- Capturing a User's Logo
- Setting **Display Background**, **Startup Screen**, or **A/V Mute** from **Display**  
☛ **Extended - Display** [p.95](#)

- **Network Protect**

When **Network Protect** is set to **On**, changing the settings for **Network** is prohibited.

- ☛ "Network Menu" [p.97](#)

## Setting Password Protect

Use the following procedure to set Password Protect.

- 1** During projection, hold down the [Freeze] button for about five seconds.

The Password Protect setting menu is displayed.

### Remote control

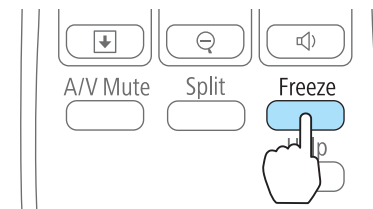



- If Password Protect is already activated, you must enter the password.  
If the password is entered correctly, the Password Protect setting menu is displayed.
- "Entering the Password" p.68
- When the password is set, stick the supplied password protect sticker in a visible position on the projector as a further theft deterrent.

- 2 Select the type of Password Protect you want to set, and then press the [↵] button.

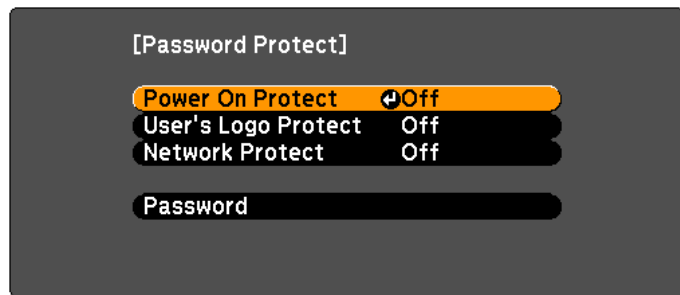

[↩]:Select [↵]:Enter [Menu]:Exit

- 3 Select **On**, and then press the [↵] button.  
Press the [Esc] button, the screen displayed in step 2 is displayed again.

- 4 Set the password.

- (1) Select **Password**, and then press the [↵] button.
- (2) When the message "Change the password?" is displayed, select **Yes** and then press the [↵] button. The default password is set to "0000". Change this to your own desired Password. If you select **No**, the screen displayed in step 2 is displayed again.

- (3) While holding down the [Num] button, enter a four digit number using the numeric buttons. The number entered is displayed as "\*\*\*\*". When you enter the fourth digit, the confirmation screen is displayed.

### Remote control

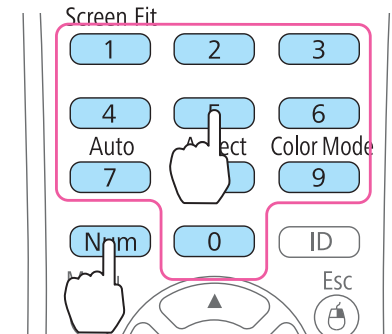

- (4) Re-enter the password.  
The message "Password accepted." is displayed.  
If you enter the password incorrectly, a message is displayed prompting you to re-enter the password.

## Entering the Password

When the password entry screen is displayed, enter the password using the remote control.

While holding down the [Num] button, enter the password by pressing the numeric buttons.

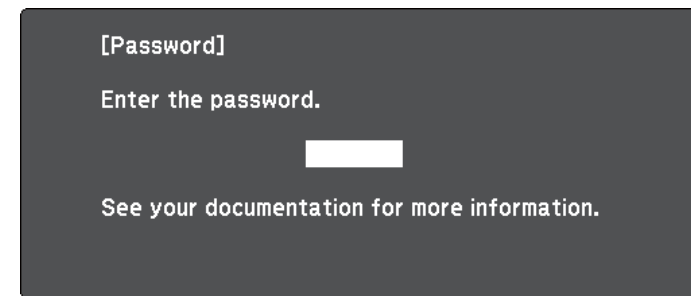

[0-9]:Enter



When you enter the correct password, Password Protect is temporarily released.

### Attention

- If an incorrect password is entered three times in succession, the message "The projector's operation will be locked." is displayed for approximately five minutes, and then the projector switches to standby mode. If this happens, disconnect the power plug from the electrical outlet and then reinsert it and turn the projector's power back on. The projector displays the password entry screen again so that you can enter the correct password.
- If you have forgotten the password, make a note of the "Request Code: xxxxx" number that appears on the screen and contact the nearest address provided in the Epson Projector Contact List.  
[Epson Projector Contact List](#)
- If you continue to repeat the above operation and input the wrong password thirty times in succession, the following message is displayed and the projector does not accept any more password entries. "The projector's operation will be locked. Contact Epson as described in your documentation."  
[Epson Projector Contact List](#)

## Restricting Operation (Control Panel Lock)

Perform one of the following to lock the operation buttons on the control panel.

- **Full Lock**  
 All of the buttons on the control panel are locked. You cannot perform any operations from the control panel, including turning the power on or off.
- **Partial Lock**  
 All of the buttons on the control panel, except for the [⏻] button, are locked.

This is useful at events or shows when you want to deactivate all buttons during projection or at schools when you want to limit button operation. The projector can still be operated using the remote control.

- 1 Press the [Menu] button while projecting.  
 "Using the Configuration Menu" p.88

#### Using the remote control

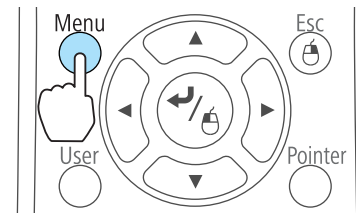

#### Using the control panel

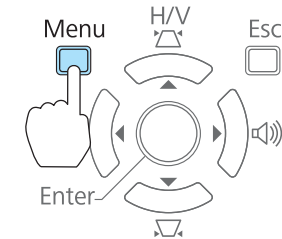

- 2 Select **Control Panel Lock** from **Settings**.

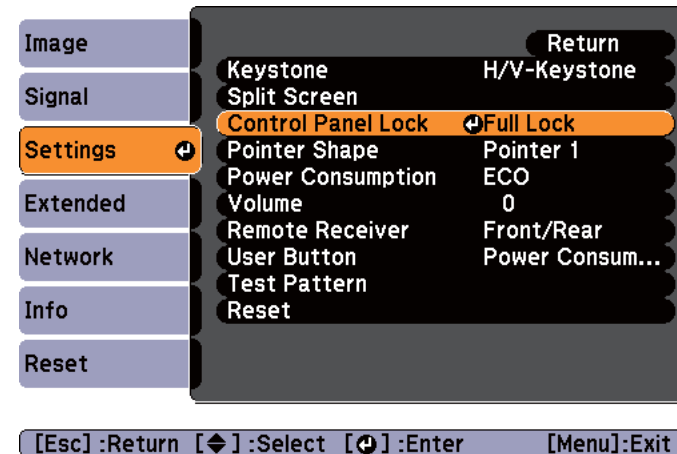

- 3 Select either **Full Lock** or **Partial Lock** according to your purpose.

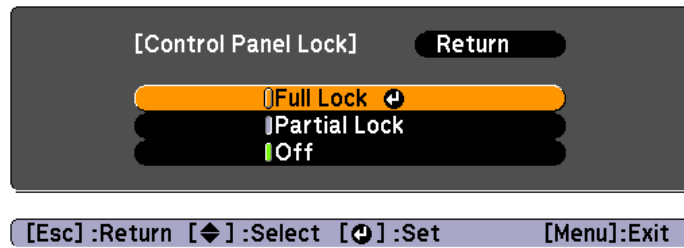

- 4** Select **Yes** when the confirmation message is displayed. The control panel buttons are locked according to the setting you chose.



You can release the control panel lock by one of the following two methods.

- Select **Off** from **Control Panel Lock**.  
 **Settings - Control Panel Lock** p.94
- Press and hold down the [Left Arrow] button on the control panel for about seven seconds, a message is displayed and the lock is released.

## Anti-Theft Lock

The projector is equipped with the following types of anti-theft security devices.

- Security slot  
 The security slot is compatible with the Microsaver Security System manufactured by Kensington.  
 See the following for more details on the Microsaver Security System.  
 <http://www.kensington.com/>
- Security cable installation point  
 A commercially available theft-prevention wire lock can be passed through the installation point to secure the projector to a desk or pillar.

### Installing the wire lock

Pass an anti-theft wire lock through the installation point.

See the documentation supplied with the wire lock for locking instructions.

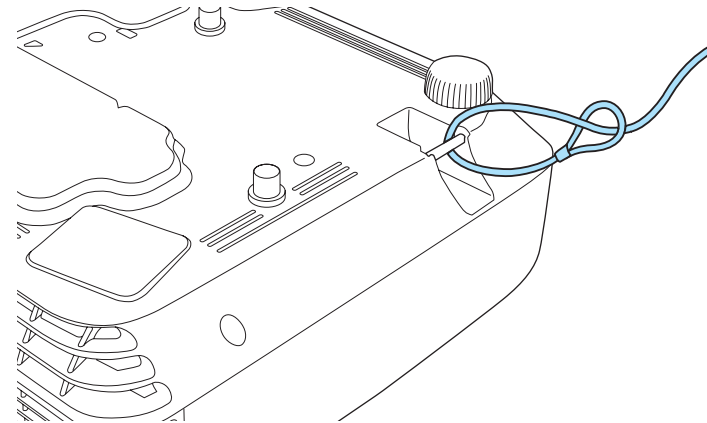

This chapter explains the additional functions for networks.

## Projecting with "Connect to a Network Projector"

Connect to a Network Projector is a standard function in Windows Vista and Windows 7. You can project images from the computer by detecting the projector on the network only by using a function of the OS without having to install any special software.

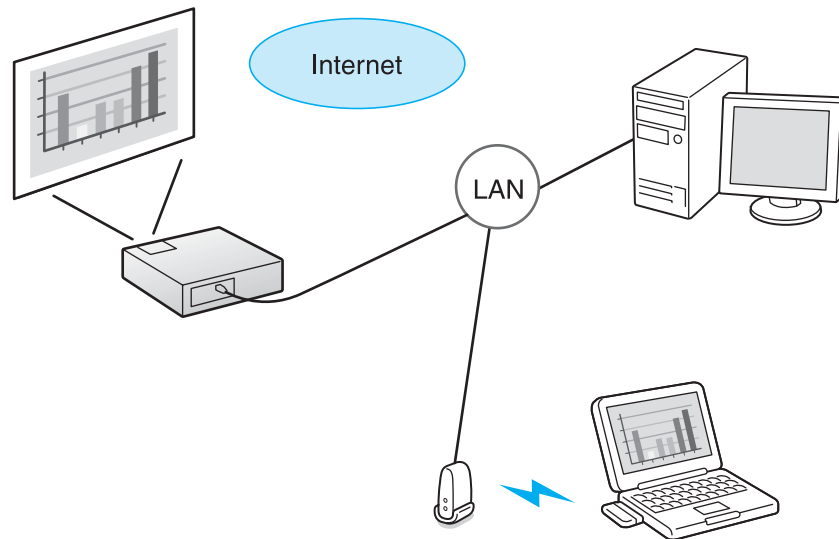

### Compatible OS

Windows Vista: Home Premium/Business/Enterprise/Ultimate  
Windows 7: Professional/Ultimate

This section provides an easy explanation of "Connect to a Network Projector".

Check that the projector and computer are connected to the network, and carry out the following operations.

- 1** Turn on the projector, and then press the [LAN] button on the remote control.  
 The input source will change to LAN.  
 🖱️ "Switching to the Target Image by Remote Control" [p.35](#)
- 2** Start the computer, and then click **Start - All Programs - Accessories - Connect to a Network Projector**.  
 The connection setting screen is displayed.  
 The projector is identified by inputting its IP address, or by allowing the OS to automatically identify all of the connected projectors.
- 3** Once the OS has identified all of the connected projectors, select the one that you want to use and click **Connect**.  
 When the projector password screen is displayed, enter the keyword shown at the bottom of the LAN standby screen.



- You can connect only one projector to a computer.
- When using Network Projector from Options in Windows Meeting Space, set the colors for the computer screen you are using to the highest level (32bit). If it is not capable of a 32bit display, a message is displayed and you cannot connect.

## Making a WPS (Wi-Fi Protected Setup) Connection with a Wireless LAN Access Point

There are two methods for setting [WPS](#).

- Push Button Method

SSID and security are set automatically when the [↶] button is pressed on the projector's control panel and the dedicated button on the access point equipment. This method is recommended when the projector and access point are close together.

- PIN Code Method

SSID and security are set automatically by inputting an 8-digit code that was assigned to the projector from the computer to the access point in advance. Make connection settings between the computer and the access point in advance. For details on how to make this connection, refer to the manual provided with the access point. This method is recommended when the projector is mounted on the ceiling.



Refer to the documentation for the access point device and to the following section when using any connection method other than WPS.

☞ "Wireless LAN menu" [p.99](#)

## Connection Setup Method

**1** Press the Menu button.

☞ "Using the Configuration Menu" [p.88](#)

### Using the remote control

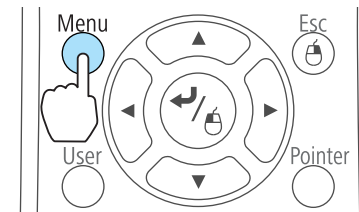

### Using the control panel

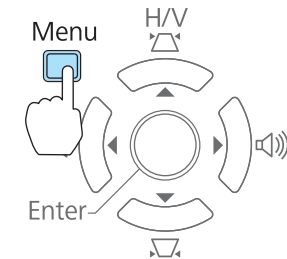

**2** Select **Network Configuration** from **Network**.

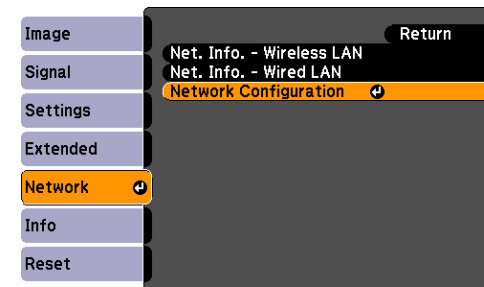

The Network Configuration screen is displayed.

**3** From **Wireless LAN** select **To Setup Wizard**.



The following screen is displayed.

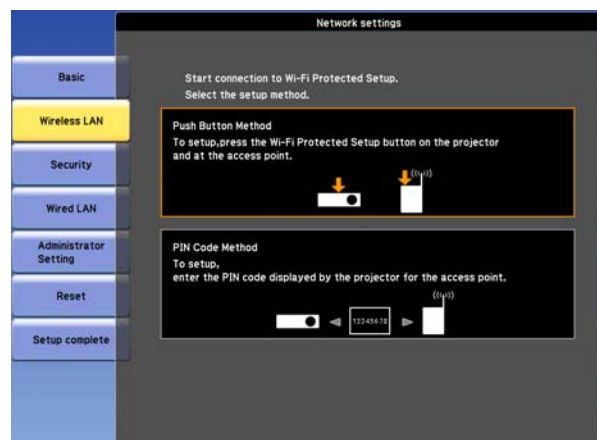

Follow the on-screen instructions.

## About EasyMP Monitor

EasyMP Monitor lets you carry out operations such as checking the status of multiple Epson projectors that are connected to a network at a computer monitor, and controlling the projectors from the computer.

You can download EasyMP Monitor from the following Web site.

<http://www.epson.com>

The following provides brief descriptions of the monitoring and control functions that can be carried out using EasyMP Monitor.

- **Registering projectors for monitoring and control**

Projectors on the network can be searched for automatically, and you can then select which projectors you want to register from the projectors that are detected.

You can register target projectors by entering their IP addresses.

- **Registered projectors can also be assigned to groups so that they can be monitored and controlled in groups.**

- **Monitoring the status of registered projectors**

You can check the power status (ON/OFF) for projectors and problems or warnings that require attention by using the icons.

You can select groups of projectors or a single projector and then check the cumulative lamp operating time or information such as input sources, problems, and warnings for the projectors.

- **Controlling registered projectors**

Projectors can be selected in groups or as single projectors, and you can then carry out operations for the selected projectors such as turning the power on and off and switching their input sources.

You can use Web Control functions to change the settings in the projector's configuration menu.

If there are certain control actions which are carried out regularly at particular times or on particular days, you can use Timer Settings to register timer settings.

- **Mail Notification settings**

You can set email addresses to which notifications are sent if a status that requires attention, such as a problem, occurs with a registered projector.

- **Sending messages to registered projectors**

You can use the Message Broadcasting plugin for EasyMP Monitor to send JPEG files to registered projectors.

Download the Message Broadcasting plugin from the Web site address provided at the beginning of this chapter.

## Changing Settings Using a Web Browser (Web Control)

By using the Web browser of a computer connected to the projector on a network, you can make settings and control the projector. This function allows you to perform setup and control operations remotely. In addition, since you can use the computer's keyboard, entering characters required for the setup is easier.

Use Microsoft Internet Explorer 6.0 or later as the Web browser. If using a Mac OS X, use Safari.



If you set **Standby Mode** to **Communication On**, you can use the Web browser to make settings and perform control even if the projector is in standby mode (when the power is off).

☛ **Extended - Standby Mode** [p.95](#)

## Projector setup

In the Web browser, you can set items that are usually set in the projector's Configuration menu. The settings are reflected in the Configuration menu. There are also items that can only be set in the Web browser.

Items in the Configuration menu that cannot be set by the Web browser

- Settings Menu - Test Pattern
- Settings Menu - Pointer Shape
- Settings Menu - User Button
- Extended Menu - User's Logo
- Extended Menu - Language
- Extended Menu - Operation - High Altitude Mode
- Extended Menu - Operation - Lens Cover Timer
- Reset Menu - Reset All and Reset Lamp Hours

The settings for items on each menu are the same as the projector's Configuration menu.

☛ "Configuration Menu" [p.87](#)

## Displaying the Web Control screen

Use the following procedure to display the Web Control screen.

Make sure the computer and projector are connected to the network.

Set Connection Mode to Advanced from the Configuration menu.

☛ **Network - Wireless LAN - Connection Mode** [p.99](#)



If your Web browser is set up to connect via a proxy server, the Web Control screen cannot be displayed. To display Web Control, you need to make settings so that a proxy server is not used for a connection.

**1** Start the Web browser on the computer.

**2** Enter the IP address of the projector in the address input box of the Web browser, and press the Enter key on the computer's keyboard.

The Web Control screen is displayed.

When Web Control Password is set in the Network menu from the projector's Configuration menu, the password entry screen is displayed.

**3** The user ID and password entry screen is displayed.

Enter "EPSONWEB" as the user ID.

The default password is "admin".



- Enter the user ID even if the password setting is disabled. You cannot change the user ID.
- You can change the password in Network menu from the Configuration menu.  
☛ **Network - Administrator Settings - Web Control Password** [p.99](#)

## Displaying the Web Remote screen

The Web Remote function allows you to perform projector remote control operations with a Web browser.

**1** Display the Web Control screen.

**2** Click **Web Remote**.



**3** The Web Remote screen is displayed.

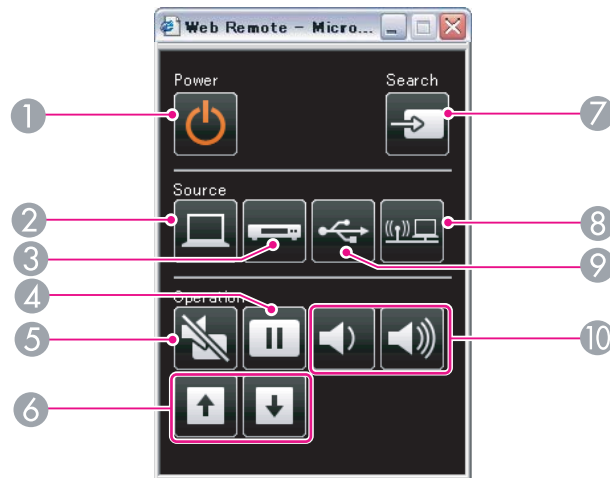

Name	Function
<b>1</b> [Power] button	Turns the projector power on or off. ☛ "From Installation to Projection" p.33
<b>2</b> [Computer] button	Each time the button is pressed, it cycles through the following images: <ul style="list-style-type: none"> <li>• Computer1 port</li> <li>• Computer2 port</li> <li>• DisplayPort (EB-1965/EB-1955/EB-1945W/EB-1935 only)</li> </ul>

Name	Function
<b>3</b> [Video] button	Each time the button is pressed, it cycles through the following images: <ul style="list-style-type: none"> <li>• Video port</li> <li>• HDMI port</li> </ul>
<b>4</b> [Freeze] button	Images are paused or unpaused. ☛ "Freezing the Image (Freeze)" p.58
<b>5</b> [A/V Mute] button	Turns the video and audio on or off. ☛ "Hiding the Image and Sound Temporarily (A/V Mute)" p.58
<b>6</b> [Page] buttons [Up] [Down]	Changes pages in files such as PowerPoint files when using the following projection methods. <ul style="list-style-type: none"> <li>• When using the Wireless Mouse function ☛ "Using the Remote Control to Operate the Mouse Pointer (Wireless Mouse)" p.61</li> <li>• When using USB Display ☛ "Projecting with USB Display" p.35</li> <li>• When connecting to a network</li> </ul> When projecting images using PC Free, pressing these buttons displays the previous/next screen.
<b>7</b> [Source Search] button	Changes to the next input source that is sending an image. ☛ "Automatically Detect Input Signals and Change the Projected Image (Source Search)" p.34
<b>8</b> [LAN] button	Switches to the image from the network connected device. ☛ "Switching to the Target Image by Remote Control" p.35
<b>9</b> [USB] button	Each time the button is pressed, it cycles through the following images: <ul style="list-style-type: none"> <li>• USB Display</li> <li>• PC Free</li> <li>• Document Camera</li> </ul>



Name	Function
10 [Volume] buttons [◀] [▶]	[◀] Decreases the volume. [▶] Increases the volume. 🖱️ "Adjusting the Volume" p.46

## Setting Certificates

You can use a Web browser to set the certificate settings used for wireless LAN authentication.

Install the following certificates in the projector: Client Certificate and CA certificate for wireless LAN security settings, and Web Server Certificate for the Secure HTTP function.

- 1** Display Web Control.  
 🖱️ "Displaying the Web Control screen" p.75
- 2** Click **Administrator Settings - Manage Certificates** from **Network**.
- 3** The Manage Certificates screen appears.

Submenu Name	Items or Setting Values
Client Certificate	Refresh/Clear
	Issued to
	Issued by
	Validity period
CA certificate	Refresh/Clear
	Issued to
	Issued by

Submenu Name	Items or Setting Values
	Validity period
Self-signed Certificate	Refresh/Clear
	Issued to
	Issued by
	Validity period
Web Server Certificate	Refresh/Clear
	Issued to
	Issued by
	Validity period



- When installing a certificate, make sure the projector supports its format.  
 🖱️ "List of supported certificates" p.78
- You can also install digital certificates on the projector from a USB storage device. However, if you install a certificate from both a USB storage device and the network, it may not be installed correctly.

## Secure HTTP Notes

When **Secure HTTP** in **Administrator Settings** from the **Network** menu is set to **On**, security using HTTPS protocol is automatically applied. You can use this function to increase security between the projector and a Web browser.

A certificate is used in communication using HTTPS protocol to certify reliability of the server. Create a server certificate to verify reliability from a Web browser, and install it on the projector.

If there is no server certificate, the projector automatically creates a self-signed certificate and communicates. Because this self-signed certificate

cannot verify reliability from a Web browser, a warning about the server's reliability is generated when the projector is accessed from a Web browser. Although the security level is decreased when compared to a server certificate, you can continue to communicate by ignoring the warning.

### List of supported certificates

#### Client Certificate (PEAP-TLS/EAP-TLS)

Item	Explanation
Supported format	PKCS#12
Extension	PKCS, P12
Encryption	RSA
Hashes	MD5/SHA-1/SHA-256/SHA-384/SHA-512
Key length	512/1024/2048/4096 bit
Password	Required. Up to 32 alphanumeric characters

#### Server Certificate (PEAP/PEAP-TLS/EAP-TLS/EAP-Fast)

Item	Explanation
Supported format	X509v3
Extension	DER/CER/PEM
Encryption	RSA
Hashes	MD5/SHA-1/SHA-256/SHA-384/SHA-512
Key length	512/1024/2048/4096 bit
Encode	BASE64/Binary

#### Web Server Certificate (Secure HTTP)

Item	Explanation
Supported format	PKCS#12
Extension	PKCS, P12
Encryption	RSA
Hashes	MD5/SHA-1/SHA-256/SHA-384/SHA-512
Key length	512/1024/2048/4096 bit
Common Name	Network host name
Organization	Optional
Password	Required. Up to 32 alphanumeric characters

## Using the Mail Notification Function to Report Problems

When you set Mail Notification, notification messages are sent to the preset email addresses when a problem or warning occurs with a projector. This will enable the operator to be notified of problems with projectors even at locations away from the projectors.

 **Network - Administrator Settings - Mail Notification** [p.105](#)



- Up to a maximum of three notification destinations (addresses) can be registered, and notification messages can be sent to all three destinations at once.
- If a projector develops a critical problem and suddenly stops working, it may not be able to send a message notifying an operator of the problem.
- If you set **Standby Mode** to **Communication On**, you can control the projector even if it is in standby mode (when the power is off).
  -  **Extended - Standby Mode** [p.95](#)

## Reading Error Notification Mail

When the Mail Notification function is set to On and a problem or warning occurs in the projector, the following email will be sent.

Mail sender: Address for Address 1

Subject: EPSON Projector

Line 1: The projector name where the problem has occurred

Line 2: The IP address set for the projector where the problem has occurred.

Line 3 and on: Details of the problem

The details of the problem are listed line by line. The main message contents are listed below.

- Internal error
- Fan related error
- Sensor error
- Lamp timer failure
- Lamp out
- Internal temperature error
- High-speed cooling in progress
- Lamp replacement notification
- No-signal  
No Signal is input to the projector. Check the connection status or check that the power for the signal source is turned on.
- Auto Iris Error
- Power Err. (Ballast)

See the following to deal with problems or warnings.

☛ "Reading the Indicators" [p.113](#)

---

## Management Using SNMP

By setting **SNMP** to **On** in the Configuration menu, notification messages are sent to the specified computer when a problem or warning occurs. This will enable the operator to be notified of problems with projectors even at locations away from the projectors.

☛ **Network - Administrator Settings - SNMP** [p.105](#)



- SNMP should be managed by a network administrator or someone who is familiar with the network.
- To use the SNMP function to monitor the projector, you need to install the SNMP manager program on your computer.
- Up to two destination IP addresses can be saved.

---

## ESC/VP21 Commands

You can control the projector from an external device using ESC/VP21.

### Command list

When the power ON command is transmitted to the projector, the power turns on and it enters warm-up mode. When the projector's power has turned on, a colon ":" (3Ah) is returned.

When a command is input, the projector executes the command and returns a ":", and then accepts the next command.

If the command being processed terminates abnormally, an error message is output and a ":" is returned.

The main contents are listed below.

Item		Command	
Power ON/OFF	On	PWR ON	
	Off	PWR OFF	
Signal selection	Computer1	Auto	SOURCE 1F
		RGB	SOURCE 11
		Component	SOURCE 14
	Computer2	Auto	SOURCE 2F
		RGB	SOURCE 21
		Component	SOURCE 24
	HDMI	SOURCE 30	
	Video	SOURCE 41	
	USB Display	SOURCE 51	
	USB1	SOURCE 52	
	LAN	SOURCE 53	
	USB2	SOURCE 54	
DisplayPort (EB-1965/EB-1955/ EB-1945W/EB-1935 only)	SOURCE 70		
A/V Mute On/Off	On	MUTE ON	
	Off	MUTE OFF	

Add a Carriage Return (CR) code (0Dh) to the end of each command and transmit.

For more details, contact your local dealer or the nearest address provided in the Epson Projector Contact List.

 [Epson Projector Contact List](#)

## Cable layouts

### Serial connection

- Connector shape: D-Sub 9-pin (male)
- Projector input port name: RS-232C

<At the projector>

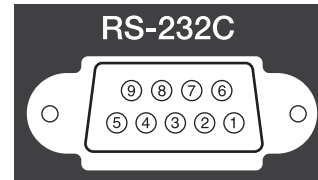

<At the computer>

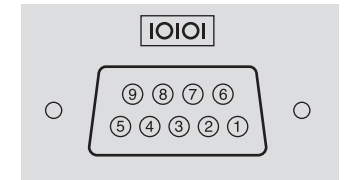

<At the projector>

(PC serial cable)

<At the computer>

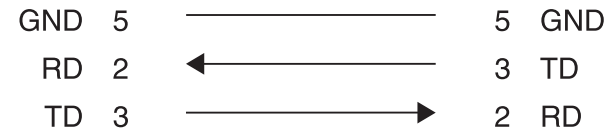

Signal Name	Function
GND	Signal wire ground
TD	Transmit data
RD	Receive data

### Communications protocol

- Default baud rate setting: 9600 bps
- Data length: 8 bit

- Parity: None
- Stop-bit: 1 bit
- Flow control: None

## About PJLink

PJLink Class1 was established by the JBMIA (Japan Business Machine and Information System Industries Association) as a standard protocol for controlling network-compatible projector's as part of their efforts to standardize projector control protocols.

The projector complies with the PJLink Class1 standard established by the JBMIA.

You need to make network settings before you can use PJLink. See the following for more information on network settings.

☛ "Network Menu" [p.97](#)

It complies with all commands except for the following commands defined by PJLink Class1, and agreement was confirmed by the PJLink standard adaptability verification.

URL:<http://pjlink.jbmia.or.jp/english/>

### • Non-compatible commands

	Function	PJLink Command
Mute settings	Image muting set	AVMT 11
	Audio muting set	AVMT 21

### • Input names defined by PJLink and corresponding projector sources

Source	PJLink Command
Computer1	INPT 11
Computer2	INPT 12

Source	PJLink Command
Video	INPT 21
HDMI	INPT 32
DisplayPort (EB-1965/EB-1955/EB-1945W/EB-1935 only)	INPT 35
USB1	INPT 41
USB2	INPT 42
LAN	INPT 52
USB Display	INPT 53

- Manufacturer name displayed for "Manufacture name information query"  
EPSON
- Model name displayed for "Product name information query"  
EB-1965/EB-C765XN/PowerLite 1965  
EB-1964/EB-C764XN/PowerLite 1964  
EB-1955/EB-C755XN/PowerLite 1955  
EB-1954/EB-C754XN/PowerLite 1954  
EB-1945W/EB-C745WN/PowerLite 1945W  
EB-1935/EB-C745XN/PowerLite 1935

## About Crestron RoomView®

Crestron RoomView® is an integrated control system provided by Crestron®. It can be used to monitor and control multiple devices connected on a network.

The projector supports the control protocol, and can therefore be used in a system built with Crestron RoomView®.

Visit the Crestron® Web site for details on Crestron RoomView®. (Only English-language displays are supported.)

<http://www.crestron.com>

The following provides an overview of Crestron RoomView®.

**• Remote operation using a Web browser**

You can operate a projector from your computer just like using a remote control.

**• Monitoring and control with application software**

You can use Crestron RoomView® Express or Crestron RoomView® Server Edition provided by Creston® to monitor devices in the system, to communicate with the help desk, and to send emergency messages. See the following Web site for details.

<http://www.crestron.com/getroomview>

This manual describes how to perform operations on your computer using a Web browser.



- You can only enter single-byte alphanumeric characters and symbols.
- The following functions cannot be used while using Crestron RoomView®.
  - ☛ "Changing Settings Using a Web Browser (Web Control)" p.74
  - Message Broadcasting (EasyMP Monitor plug-in)
- If you set **Standby Mode** to **Communication On**, you can control the projector even if it is in standby mode (when the power is off).
  - ☛ **Extended - Standby Mode** p.95

## Operating a projector from your computer

Displaying the operation window

Check the following before carrying out any operations.

- Make sure the computer and projector are connected to the network.
- Set **Crestron RoomView** to **On** from the **Network** menu.
  - ☛ **Network - Administrator Settings - Crestron RoomView** p.105

- 1** Start the Web browser on the computer.
- 2** Enter the IP address of the projector in the address field of the Web browser, and press the Enter key on the keyboard.  
The operation window is displayed.

Using the operation window

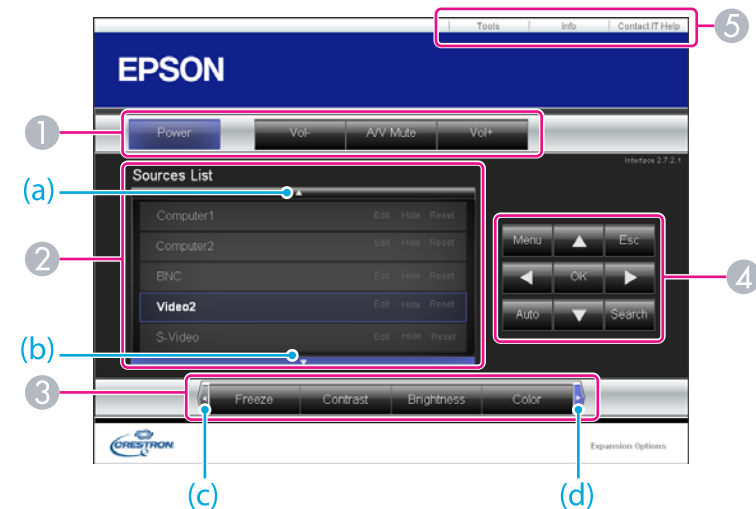



- 1** You can perform the following operations when you click the buttons.



Button	Function
<b>Power</b>	Turns the projector power on or off.

Button	Function
<b>Vol-/Vol+</b>	Adjusts the volume.
<b>A/V Mute</b>	Turns the video and audio on or off.  "Hiding the Image and Sound Temporarily (A/V Mute)" <a href="#">p.58</a>

- Switch to the image from the selected input source. To display input sources that are not shown in Source List, click (a) or (b) to scroll up or down. The current video signal input source is displayed in blue.  
You can change the source name if necessary.
- You can perform the following operations when you click the buttons. To display buttons that are not shown in Source List, click (c) or (d) to scroll left or right.

Button	Function
<b>Freeze</b>	Images are paused or unpaused.  "Freezing the Image (Freeze)" <a href="#">p.58</a>
<b>Contrast</b>	Adjusts the difference between light and shade in the images.
<b>Brightness</b>	Adjusts the image brightness.
<b>Color</b>	Adjusts the color saturation for the images.
<b>Sharpness</b>	Adjusts the image sharpness.
<b>Zoom</b>	Click the [⊕] button to enlarge the image without changing the projection size. Click the [⊖] button to reduce an image that was enlarged with the [⊕] button. Click the [▲], [▼], [◀], or [▶] button to change the position of an enlarged image.  "Enlarging Part of the Image (E-Zoom)" <a href="#">p.60</a>

- The [▲], [▼], [◀], and [▶] buttons perform the same operations as the [⊖], [⊕], [◀] and [▶] buttons on the remote control. You can perform the following operations when you click the other buttons.

Button	Function
<b>OK</b>	Performs the same operation as the [↵] button on the remote control.  "Remote Control" <a href="#">p.17</a>
<b>Menu</b>	Displays and closes the Configuration menu.
<b>Auto</b>	If clicked while projecting analog RGB signals from Computer1 port or Computer2 port, automatically optimizes the image by adjusting the Tracking, Sync., and Position.
<b>Search</b>	Changes to the next input source that is sending an image.  "Automatically Detect Input Signals and Change the Projected Image (Source Search)" <a href="#">p.34</a>
<b>Esc</b>	Performs the same operation as the [Esc] button on the remote control.  "Remote Control" <a href="#">p.17</a>

- You can perform the following operations when you click the tabs.

Tab	Function
<b>Contact IT Help</b>	Displays the Help Desk window. Used to send messages to, and receive messages from, the administrator using Crestron RoomView® Express.
<b>Info</b>	Displays information on the projector that is currently connected.
<b>Tools</b>	Changes settings in the projector that is currently connected. See the next section.

Using the tools window

The following window is displayed when you click the **Tools** tab on the operation window. You can use this window to change settings in the projector that is currently connected.

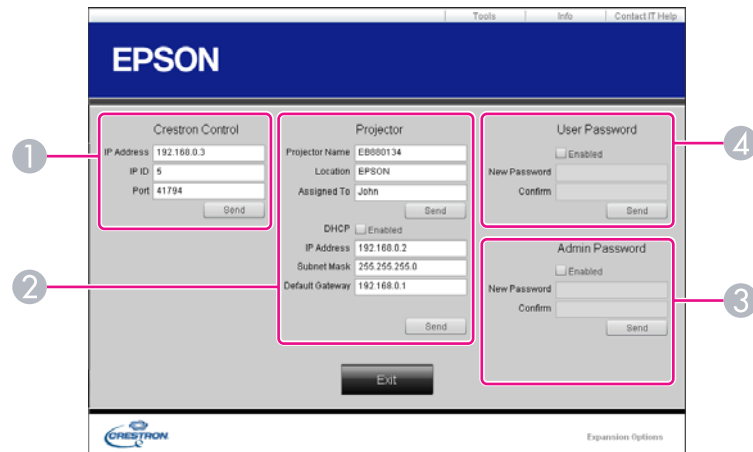

**1 Crestron Control**  
Make settings for Crestron® central controllers.

**2 Projector**  
The following items can be set.

Item	Function
<b>Projector Name</b>	Enter a name to differentiate the projector that is currently connected from other projectors on the network. (The name can contain up to 15 single-byte alphanumeric characters.)

Item	Function
<b>Location</b>	Enter an installation location name for the projector that is currently connected on the network. (The name can contain up to 32 single-byte alphanumeric characters and symbols.)
<b>Assigned To</b>	Enter a user name for the projector. (The name can contain up to 32 single-byte alphanumeric characters and symbols.)
<b>DHCP</b>	Select the <b>Enabled</b> check box to use DHCP. You cannot enter an IP address if DHCP is enabled.
<b>IP Address</b>	Enter the IP address to assign to the currently connected projector.
<b>Subnet Mask</b>	Enter a subnet mask for the currently connected projector.
<b>Default Gateway</b>	Enter the gateway address for the currently connected projector.
<b>Send</b>	Click this button to confirm the changes made to the <b>Projector</b> .

**3 Admin Password**  
Select the **Enabled** check box to require a password to open the Tools window. The following items can be set.

Item	Function
<b>New Password</b>	Enter the new password when changing the password to open the Tools window. (The name can contain up to 26 single-byte alphanumeric characters.)
<b>Confirm</b>	Enter the same password as you entered in <b>New Password</b> . If the passwords are not the same, an error is displayed.
<b>Send</b>	Click this button to confirm the changes made to the <b>Admin Password</b> .



## 4 User Password

Select the **Enabled** check box to require a password to open the operation window on the computer.

The following items can be set.

Item	Function
<b>New Password</b>	Enter the new password when changing the password to open the operation window. (The name can contain up to 26 single-byte alphanumeric characters.)
<b>Confirm</b>	Enter the same password as you entered in <b>New Password</b> . If the passwords are not the same, an error is displayed.
<b>Send</b>	Click this button to confirm the changes made to the <b>User Password</b> .

## Setting Schedule

You can schedule turning the projector power on/off and switching the input source, as events in the schedule. Registered events are executed automatically at the specified time on the specified dates or weekly.

### Warning

Do not place flammable objects in front of the lens. If you set the schedule to turn on the projector automatically, any flammable objects placed in front of the lens could cause a fire.

## Setting Methods

**1** Press the [Menu] button while projecting.

 "Using the Configuration Menu" p.88

### Using the remote control

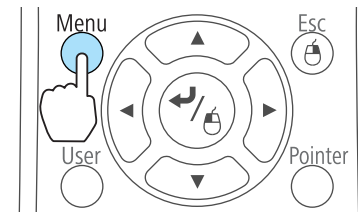

### Using the control panel

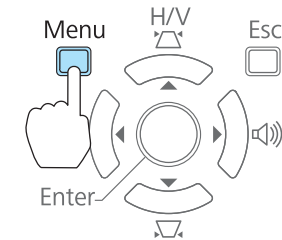

**2** Select **Time/Schedule Settings** from **Extended**.

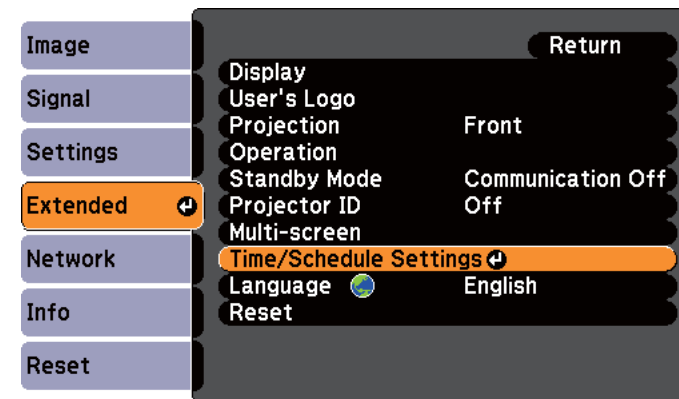

[Esc]:Return [◆]:Select [↵]:Enter [Menu]:Exit

**3** Set the time and schedule.

Selecting from the top menu and sub menus, and changing of selected items are the same as operations in the configuration menu.

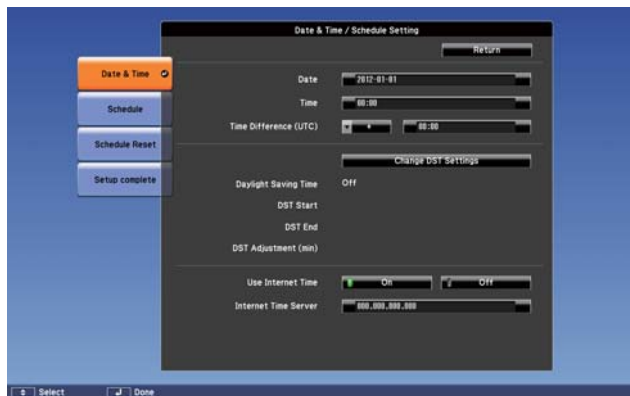

To delete all registered schedules, select **Schedule Reset**, then select **Yes**.

## Clock

Submenu Name	Function
<b>Date</b>	Set today's date in the projector.
<b>Time</b>	Set the current time in the projector.
<b>Time Difference (UTC)</b>	Set the time difference from Coordinated Universal Time.
<b>Change DST Settings</b>	Displays the screen to set the daylight saving time.
<b>Use Internet Time</b>	Set to <b>On</b> to update the time automatically through an Internet time server.
<b>Internet Time Server</b>	Input the IP address for an Internet time server.

Daylight Saving Time screen

Submenu Name	Function
<b>Daylight Saving Time</b>	Set whether or not ( <b>On/Off</b> ) to activate the daylight saving time.

Submenu Name	Function
<b>DST Start</b>	Set the date and time to start the daylight saving time.
<b>DST End</b>	Set the date and time to end the daylight saving time.
<b>DST Adjustment (min)</b>	Adjusts the time difference between the standard time and the daylight saving time.

## Schedule

You can display the list of registered schedules. The Time/Schedule Settings screen is displayed when you select **Add New**, or if you press [Esc] on a registered schedule, and then select **Edit** from the menu displayed.

You can register up to 30 events.

Clock / Schedule Setting screen

Submenu Name	Function
<b>Event Settings</b>	Select an operation of the projector when the event is executed. You can set the following item operations. <ul style="list-style-type: none"> <li>• Power supply</li> <li>• Source</li> <li>• Power Consumption</li> <li>• A/V Mute</li> <li>• Volume</li> </ul>
<b>Date / Time Settings</b>	Set the date, day of the week, and time to execute the event.



# Configuration Menu

This chapter explains how to use the Configuration menu and its functions.

This section explains how to use the Configuration menu.

Although steps are explained using the remote control as an example, you can perform the same operations from the control panel. Check the guide under the menu for the available buttons and their operations.

## 1 Display the Configuration menu screen.

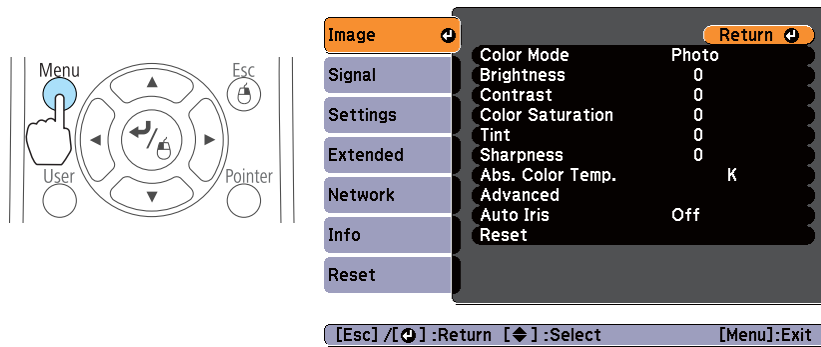

## 2 Select a top menu item.

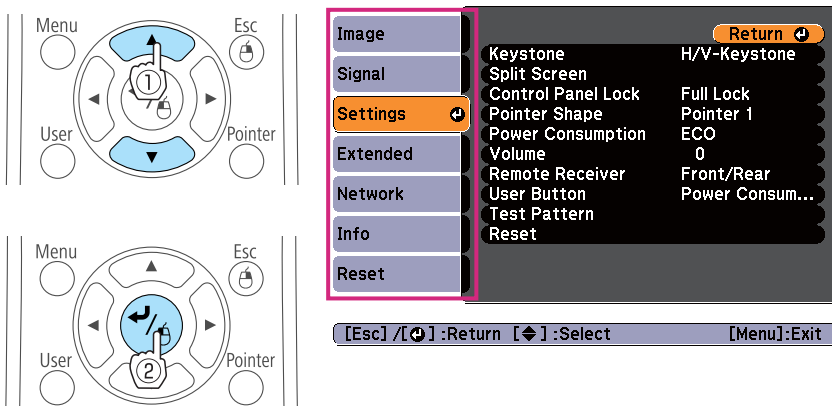

## 3 Select a submenu item.

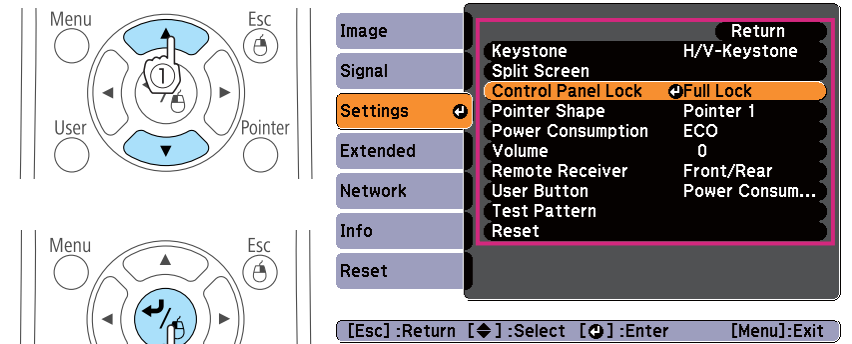

## 4 Change settings.

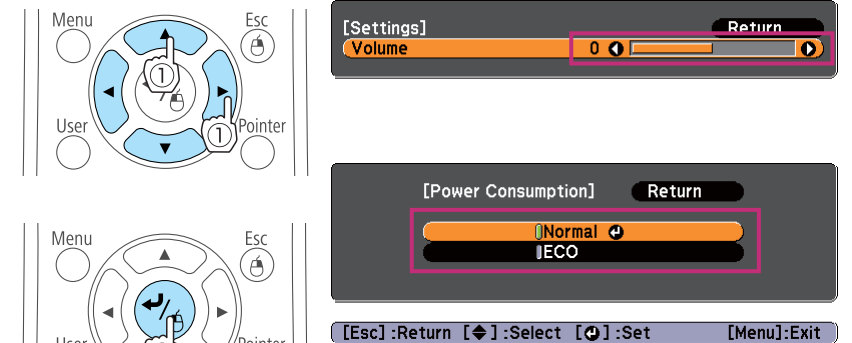

## 5 Press the [Menu] button to finish making settings.

## Configuration Menu Table

Settable items vary depending on the model being used and the image signal and source being projected.

Top Menu Name	Submenu Name	Items or Setting Values
Image menu ☛ p.91	Color Mode	Dynamic, Presentation, Theatre, Photo, Sports, sRGB, Blackboard, Whiteboard, and DICOM SIM
	Brightness	-24 to 24
	Contrast	-24 to 24
	Color Saturation	-32 to 32
	Tint	-32 to 32
	Sharpness	-5 to 5
	Abs. Color Temp.	5000K to 10000K
	Advanced	Gamma, RGB, and RGBCMY
	Auto Iris	On and Off
Signal menu ☛ p.92	Auto Setup	On and Off
	Resolution	Auto, Wide, and Normal
	Tracking	-
	Sync.	-
	Position	Up, Down, Left, and Right
	Progressive	Off, Video, and Film/Auto
	Noise Reduction	Off, NR1, and NR2
	HDMI Video Range	Auto, Normal, and Expanded
	DisplayPort Video Range	Auto, Normal, and Expanded
Input Signal	Auto, RGB, and Component	

Top Menu Name	Submenu Name	Items or Setting Values
	Video Signal	Auto, NTSC, NTSC4.43, PAL, M-PAL, N-PAL, PAL60, and SECAM
	Aspect	Normal, Auto, 4:3, 16:9, Full, Zoom, and Native
	Overscan	Auto, Off, 4%, and 8%
	Image Processing	Fast, Fine
Settings menu ☛ p.94	Keystone	H/V-Keystone and Quick Corner
	Split Screen	-
	Control Panel Lock	Full Lock, Partial Lock, and Off
	Pointer Shape	Pointer 1, 2, and 3
	Power Consumption	Normal and ECO
	Volume	0 to 20
	Remote Receiver	Front/Rear, Front, Rear, and Off
	User Button	Power Consumption, Info, Progressive, Test Pattern, Multi-screen, and Resolution
Extended menu ☛ p.95	Test Pattern	-
	Display	Messages, Display Background, Startup Screen, and A/V Mute
	User's Logo	-
	Projection	Front, Front/Ceiling, Rear, and Rear/Ceiling
	Operation	Direct Power On, Sleep Mode, Sleep Mode Timer, Lens Cover Timer, High Altitude Mode, and Audio Input
	Standby Mode	Communication On and Communication Off
	Projector ID	Off, or 1 to 9

Top Menu Name	Submenu Name	Items or Setting Values
	Multi-screen	Adjustment Level, Brightness Correct., Color Correct. (G/R), and Color Correct. (B/Y)
	Time/Schedule Settings	-
	Language	15 or 35 languages*1
Info menu ☛ p.108	Lamp Hours	-
	Source	-
	Input Signal	-
	Resolution	-
	Video Signal	-
	Refresh Rate	-
	Sync Info	-
	Status	-
	Serial Number	-
	Event ID	-
Reset menu ☛ p.109	Reset All	-
	Reset Lamp Hours	-

\*1 The number of supported languages differs depending on the region where the projector is used.

## Network menu

Top Menu Name	Submenu Name	Items or Setting Values
Basic menu ☛ p.99	Projector Name	-
	Web Remote Password	-
	Projector Keyword	On and Off
Wireless LAN menu ☛ p.99	Wireless LAN Power	On and Off
	Wi-Fi Protected Setup	-

Top Menu Name	Submenu Name	Items or Setting Values
	Wireless LAN system	802.11b/g and 802.11b/g/n
	Connection Mode	Quick and Advanced
	SSID Auto Setting	On and Off
	SSID	-
	Search Access Point	-
	Channel	1ch, 6ch, and 11ch
	SSID Display	On and Off
	DHCP	On and Off
	IP Address	-
	Subnet Mask	-
	Gateway Address	-
	IP Address Display	On and Off
	Region Code	-
Security menu ☛ p.101	Security	Open, WPA/WPA2-PSK, WPA/WPA2-EAP
Wired LAN menu ☛ p.104	DHCP	On and Off
	IP Address	-
	Subnet Mask	-
	Gateway Address	-
	IP Address Display	On and Off
Administrator Settings menu ☛ p.105	Administrator Password	-
	Network Host Name	-
	PJLink Password	-
	Web Control Password	-
	Monitor Password	-
	Secure HTTP	On and Off

Top Menu Name	Submenu Name	Items or Setting Values
	Mail Notification	-
	Manage Certificates	-
	SNMP	-
	Priority gateway	Wired, Wireless
	AMX Device Discovery	On and Off
	Crestron RoomView	On and Off
	Bonjour	On and Off
	EPSON Message Broadcasting	On and Off

☛ "Automatically Detect Input Signals and Change the Projected Image (Source Search)" [p.34](#)

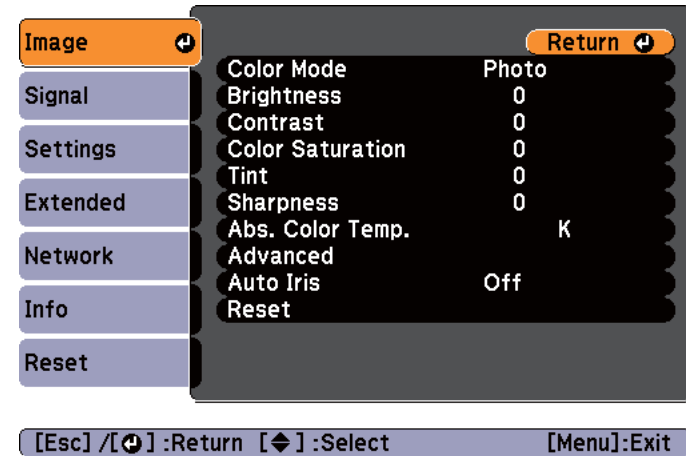

## Image Menu

Settable items vary depending on the image signal and source currently being projected. Setting details are saved for each image signal.

Submenu	Function
<b>Color Mode</b>	You can select the quality of the image to suit your surroundings. ☛ "Selecting the Projection Quality (Selecting Color Mode)" <a href="#">p.48</a>
<b>Brightness</b>	You can adjust the image brightness.
<b>Contrast</b>	You can adjust the difference between light and dark in the images.
<b>Color Saturation</b>	(Adjustment is only possible when component video or composite video images are being input.) You can adjust the color saturation for the images.
<b>Tint</b>	(Adjustment is possible when a component video signal is being input. If a composite video signal is input, adjustment is only possible when NTSC signals are being input.) You can adjust the image tint.
<b>Sharpness</b>	You can adjust the image sharpness.

Submenu	Function
<b>Abs. Color Temp.</b>	You can adjust the overall tint of the image. You can adjust tints in 10 stages from 5000 K to 10000 K. The image is tinted blue when a high value is selected and tinted red when a low value is selected.
<b>Advanced</b>	You can make adjustments by choosing the following items. <b>Gamma:</b> You can adjust the coloring by selecting one of the gamma correction values, or referring to the projected image or a gamma graph. <b>RGB:</b> You can adjust the individual R (red), G (green), and B (blue) components of the offset and gain. <b>RGBCMY:</b> You can adjust the hue, saturation, and brightness of each color R (red), G (green), B (blue), C (cyan), M (magenta), Y (yellow) individually.
<b>Auto Iris</b>	(This item can be set only if <b>Color Mode</b> is set to <b>Dynamic</b> or <b>Theatre</b> .) Set to <b>On</b> to adjust the iris to obtain the optimum light for images being projected. The setting is stored for each Color Mode. ☛ "Setting Auto Iris" p.49
<b>Reset</b>	You can reset all adjustment values for the <b>Image</b> menu to their default settings. See the following to return all menu items to their default settings. ☛ "Reset Menu" p.109

## Signal Menu

Settable items vary depending on the image signal and source currently being projected. Setting details are saved for each image signal.

You cannot make settings on the Signal menu when the source is USB Display, USB, or LAN.

☛ "Automatically Detect Input Signals and Change the Projected Image (Source Search)" p.34

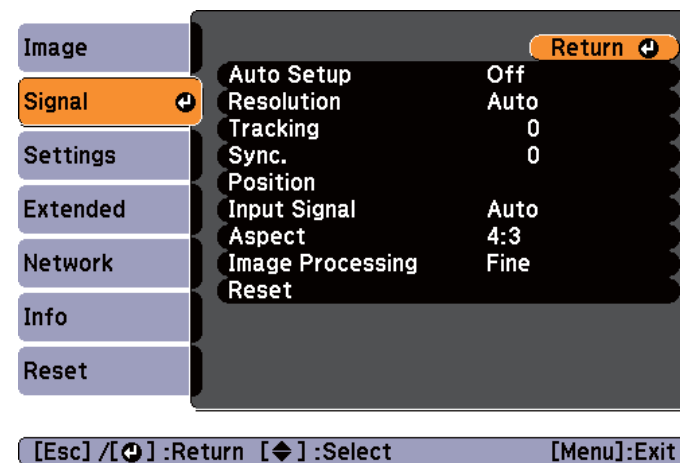

Submenu	Function
<b>Auto Setup</b>	(Only available when an analog RGB computer signal is being input.) Set to <b>On</b> to automatically adjust Tracking, Sync., and Position to the optimum state when the input signal changes.
<b>Resolution</b>	(Only available when an analog RGB computer signal is being input.) Set to <b>Auto</b> to automatically identify the resolution of the input signal. If images are not projected correctly when set to <b>Auto</b> , for example if some of the image is missing, adjust to <b>Wide</b> for wide screens, or set to <b>Normal</b> for 4:3 or 5:4 screens depending on the connected computer.
<b>Tracking</b>	(Only available when an analog RGB computer signal is being input.) You can adjust computer images when vertical stripes appear in the images.



Submenu	Function
<b>Sync.</b>	(Only available when an analog RGB computer signal is being input.) You can adjust computer images when flickering, fuzziness, or interference appear in the images.
<b>Position</b>	(This item cannot be set when the source is HDMI or DisplayPort.) You can adjust the display position up, down, left, and right when a part of the image is missing so that the whole image is projected.
<b>Progressive</b>	(This setting can only be adjusted when a composite video signal is being input. When a component video or RGB video is being input, this setting can only be adjusted if the signal being input is an interlaced signal (480i/576i/1080i).) <u>Interlace</u> (i) signal is converted to <u>Progressive</u> (p). (IP conversion) <b>Off:</b> Ideal for images with a large amount of movement. <b>Video:</b> Ideal for general video images. <b>Film/Auto:</b> This is ideal for movie films, computer graphics, and animation.
<b>Noise Reduction</b>	(This cannot be set when a digital RGB signal is input, when projecting an interlaced signal while <b>Progressive</b> is set to <b>Off</b> , or when a 480p, 576p, or 1080p signal is input while <b>Image Processing</b> is set to <b>Fast</b> .) Smooths out rough images. There are two modes. Select your favorite setting. It is recommended that this is set to <b>Off</b> when viewing image sources in which noise is very low, such as for DVDs.
<b>HDMI Video Range</b>	When the projector's HDMI port is connected to a DVD player, set the projector's video range according to the DVD player's video range setting.



Submenu	Function
<b>DisplayPort Video Range</b> (EB-1965/ EB-1955/ EB-1945W/ EB-1935 only)	When the projector's DisplayPort port is connected to a computer, set the projector's video range according to the computer's video range setting.
<b>Input Signal</b>	You can select input signal from Computer port. If set to <b>Auto</b> , the input signal is set automatically according to the connected equipment. If colors do not appear correctly when set to <b>Auto</b> , select the appropriate signal according to the connected equipment.
<b>Video Signal</b>	You can select the input signal from the Video port. If set to <b>Auto</b> , video signals are recognized automatically. If interference appears in the image or a problem occurs such as no image is being projected when set to <b>Auto</b> , select the appropriate signal according to the connected equipment.
<b>Aspect</b>	You can set the <u>aspect ratio</u> for projected images.  "Changing the Aspect Ratio of the Projected Image " p.49
<b>Overscan</b>	(This setting can only be adjusted when a component video or RGB video signal is being input.) Changes the output image ratio (the range of the projected image). You can set the cropping range to <b>Off</b> , <b>4%</b> , or <b>8%</b> . When the source is HDMI, <b>Auto</b> is available. When <b>Auto</b> is selected, it automatically changes to <b>Off</b> or <b>8%</b> according to the input signal.
<b>Image Processing</b>	Changes settings for image processing. <b>Fast:</b> Images are displayed quicker. The pen's tracking delay is improved when using the optional interactive unit. <b>Fine:</b> Images are displayed in higher quality.

Submenu	Function
<b>Reset</b>	<p>You can reset all adjustment values on the <b>Signal</b> menu to their default settings, except for <b>Input Signal</b>.</p> <p>See the following to return all menu items to their default settings.</p> <p>☛ "Reset Menu" p.109</p>

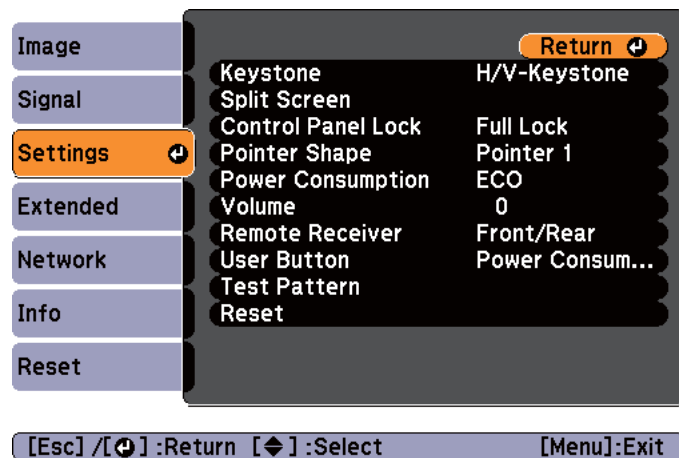
## Settings Menu



Submenu	Function
<b>Keystone</b>	<p>You can correct keystone distortion.</p> <ul style="list-style-type: none"> <li>When <b>H/V-Keystone</b> is selected:           <ul style="list-style-type: none"> <li>Adjust <b>V-Keystone</b> and <b>H-Keystone</b> to correct horizontal and vertical keystone distortion.</li> <li>You can also set <b>Auto H/V-Keystone</b> to <b>On</b> or <b>Off</b>.</li> <li>☛ "Correcting Keystone Distortion" p.39</li> </ul> </li> <li>When <b>Quick Corner</b> is selected:           <ul style="list-style-type: none"> <li>Select and correct the four corners of the projected image.</li> <li>☛ "Quick Corner" p.40</li> </ul> </li> </ul>

Submenu	Function
<b>Split Screen</b>	<p>You can split the screen into two screens.</p> <p>You can change the Screen Size, and select the Source, Swap Screens, Audio Source, and Exit Split Screen.</p> <p>☛ "Projecting Two Images Simultaneously (Split Screen)" p.54</p>
<b>Control Panel Lock</b>	<p>You can use this to restrict operation of the projector's control panel.</p> <p>☛ "Restricting Operation (Control Panel Lock)" p.69</p>
<b>Pointer Shape</b>	<p>You can select the shape of the pointer.</p> <p>Pointer 1: </p> <p>Pointer 2: </p> <p>Pointer 3: </p> <p>☛ "Pointer Function (Pointer)" p.59</p>
<b>Power Consumption</b>	<p>You can set the lamp brightness to one of two settings.</p> <p>Select <b>ECO</b> if the images being projected are too bright, such as when projecting images in a dark room or onto a small screen. When <b>ECO</b> is selected, the power consumption and the lamp's operating life are changed as follows, and fan rotation noise during projection is reduced.</p> <p>Electrical consumption: about 25% decrease, lamp life: about 1.4 times longer</p>
<b>Volume</b>	<p>You can adjust the volume. Setting values are saved for each source.</p>
<b>Remote Receiver</b>	<p>You can limit the reception of the operation signal from the remote control.</p> <p>When set to <b>Off</b>, you cannot perform any operations from the remote control. If you want to make operations from the remote control, hold down the [Menu] button on the remote control for at least 15 seconds to reset the setting to its default value.</p>



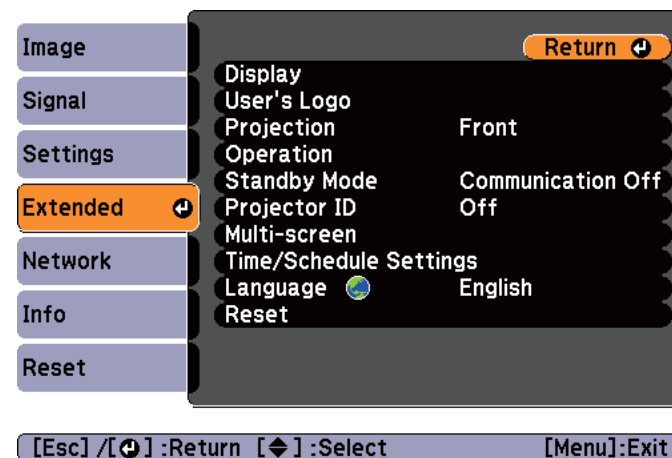

Submenu	Function
<b>User Button</b>	<p>You can select and assign an item from the Configuration menu with the remote control's [User] button. Pressing the [User] button directly displays the assigned menu item selection/adjustment screen, allowing you to make one-touch changes to settings/adjustments. You can assign one of the following items to the [User] button.</p> <p><b>Power Consumption, Info, Progressive, Test Pattern, Multi-screen, and Resolution</b></p>
<b>Test Pattern</b>	<p>You can display a test pattern to adjust the projection without connecting other equipment when you set up the projector. While the test pattern is displayed, zoom, focus adjustments, and keystone correction can be performed. To cancel the test pattern, press the [Esc] button on the remote control or the control panel.</p> <div style="border: 1px solid black; padding: 5px; margin-top: 10px;"> <p><b>Attention</b></p> <p>If a pattern is displayed for a long time, a residual image may be visible in projected images.</p> </div>
<b>Reset</b>	<p>You can reset all adjustment values on the <b>Settings</b> menu to their default settings, except for <b>User Button</b>.</p> <p>See the following to return all menu items to their default settings.</p> <p>☛ "Reset Menu" <a href="#">p.109</a></p>

## Extended Menu



Submenu	Function
<b>Display</b>	<p>You can make settings related to the projector's display.</p> <p><b>Messages:</b> When set to <b>Off</b>, the following items will not be displayed.</p> <p>Item names when the Source, Color Mode, or Aspect Ratio is changed, messages when no signal is being input, and warnings such as High Temp Warning.</p> <p><b>Display Background*1:</b> You can set the screen background to <b>Black</b>, <b>Blue</b>, or <b>Logo</b> when no image signal is available.</p> <p><b>Startup Screen*1:</b> Set to <b>On</b> to display the <b>User's Logo</b> when projection starts.</p> <p><b>A/V Mute*1:</b> You can set the screen displayed when the remote control's [A/V Mute] button is pressed to <b>Black</b>, <b>Blue</b>, or <b>Logo</b>.</p>
<b>User's Logo*1</b>	<p>You can change the user's logo that is displayed as a background during Display Background, A/V Mute, and so on.</p> <p>☛ "Saving a User's Logo" <a href="#">p.65</a></p>

Submenu	Function
<b>Projection</b>	<p>Select from one of the following projection methods depending on how the projector is installed.  <b>Front, Front/Ceiling, Rear, and Rear/Ceiling</b></p> <p>You can change the setting as follows by pressing down the [A/V Mute] button on the remote control for about five seconds.</p> <p><b>Front ↔ Front/Ceiling</b>  <b>Rear ↔ Rear/Ceiling</b></p> <p> "Installation Methods" <a href="#">p.22</a></p>
<b>Operation</b>	<p><b>Direct Power On:</b> Set to <b>On</b> to turn on the projector simply by plugging it in.</p> <p>When the power cord is plugged in, note that the projector turns on automatically in cases such as a power outage being restored.</p> <p><b>Sleep Mode:</b> When set to <b>On</b>, this automatically stops projection when no image signal is being input and no operations are carried out.</p> <p><b>Sleep Mode Timer:</b> When <b>Sleep Mode</b> is set to <b>On</b>, you can set the time before the projector automatically turns off within a range of 1 to 30 minutes.</p> <p><b>Lens Cover Timer:</b> When set to <b>On</b>, this turns off the power automatically 30 minutes after the A/V mute slide is closed.</p> <p>The default value is <b>On</b>.</p> <p><b>High Altitude Mode:</b> Set to <b>On</b> when using the projector above an altitude of 1500 m.</p> <p><b>Audio Input:</b> When set to <b>Auto</b>, the audio from the input source is output.</p> <p>When set to <b>Audio1, Audio2, or Audio (L/R)</b>, audio is output from the selected port regardless of the input source as long as audio is input from the audio input port.</p>

Submenu	Function
<b>Standby Mode</b>	<p>If you set <b>Communication On</b>, you can perform the following operations even if the projector is in standby mode.</p> <ul style="list-style-type: none"> <li>Monitoring and controlling the projector over a network   "Monitoring and Controlling" <a href="#">p.74</a></li> <li>Outputting analog RGB signals from the Computer1 port to an external monitor</li> </ul>
<b>Projector ID</b>	<p>Set the ID to a number between <b>1</b> and <b>9</b>. <b>Off</b> indicates that no ID is set.</p> <p> "Setting the projector ID" <a href="#">p.63</a></p>
<b>Multi-screen</b>	<p>You can adjust the hue and brightness of each projected image when multiple projectors are lined up and projecting.</p> <p><b>Adjustment Level:</b> You can adjust from black to white in five stages called Level 1 to 5, and in each of these 5 levels, you can adjust Brightness Correct. and Color Correct.</p> <p><b>Brightness Correct.:</b> You can correct the difference in the brightness of each projector.</p> <p><b>Color Correct. (G/R) / Color Correct. (B/Y):</b> You can correct the difference in the color of each projector.</p> <p> "Correcting the Color Difference when Projecting from Multiple Projectors" <a href="#">p.62</a></p>
<b>Time/Schedule Settings</b>	<p>You can set the projector's date and time, and the projector's schedule so that it performs a specific operation at a pre-scheduled time.</p> <p> "Setting Schedule" <a href="#">p.85</a></p>
<b>Language</b>	<p>You can set the language for messages and menus.</p>

Submenu	Function
<b>Reset</b>	<p>You can reset the adjustment values for <b>Display</b>*1 and <b>Operation</b>*2 from the <b>Extended</b> menu to their default settings.</p> <p>See the following to return all menu items to their default settings.</p> <p> "Reset Menu" <a href="#">p.109</a></p>

\*1 When **User's Logo Protect** is set to **On** in **Password Protect**, settings related to user's logo cannot be changed. You can make changes after setting **User's Logo Protect** to **Off**.

 "Managing Users (Password Protect)" [p.67](#)

\*2 Except for High Altitude Mode.

## Network Menu

When **Network Protect** is set to **On** in **Password Protect**, a message is displayed and the network settings cannot be changed. Set **Network Protect** to **Off** and then configure the network.

 "Setting Password Protect" [p.67](#)

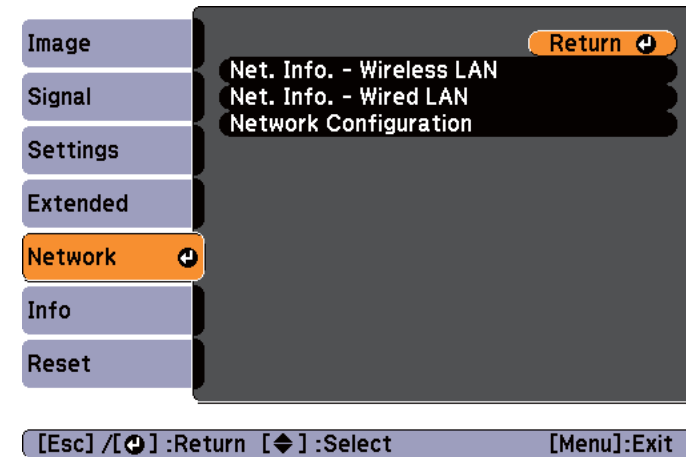

Submenu	Function
<b>Net. Info. - Wireless LAN</b>	<p>Displays the following network setting status information.</p> <ul style="list-style-type: none"> <li>• Connection Mode</li> <li>• Antenna Level</li> <li>• Projector Name</li> <li>• SSID</li> <li>• DHCP</li> <li>• IP Address</li> <li>• Subnet Mask</li> <li>• Gateway Address</li> <li>• MAC Address</li> <li>• Region Code</li> </ul>
<b>Net. Info. - Wired LAN</b>	<p>Displays the following network setting status information.</p> <ul style="list-style-type: none"> <li>• Projector Name</li> <li>• DHCP</li> <li>• IP Address</li> <li>• Subnet Mask</li> <li>• Gateway Address</li> <li>• MAC Address</li> </ul>

Submenu	Function
<b>Network Configuration</b>	The following menus are available for setting Network items. <b>Basic, Wireless LAN, Security, Wired LAN, Administrator Settings, and Reset</b>

 By using a Web browser of a computer connected to the projector on a network, you can set functions and control the projector. This function is called Web Control. You can easily enter text using a keyboard to make settings for Web Control such as Security settings.

 "Changing Settings Using a Web Browser (Web Control)" [p.74](#)

## Notes on operating the Network menu

Selecting from the top menu and sub menus, and changing selected items is the same as making operations from the Configuration menu.

When done, make sure you go to the **Complete** menu, and select **Yes**, **No**, or **Cancel**. When you select **Yes** or **No**, you are returned to the Configuration menu.

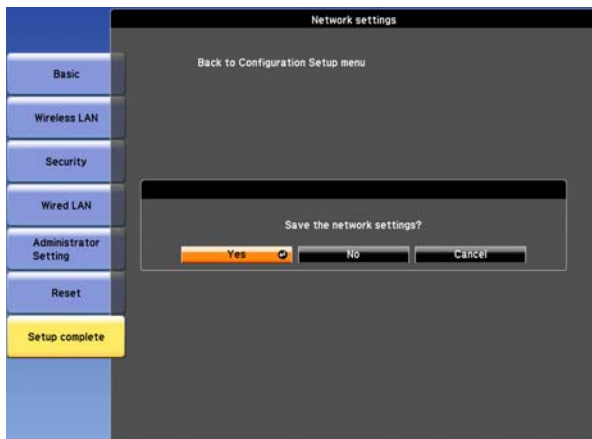

**Yes:** Saves the settings and exits the Network menu.

**No:** Does not save the settings and exits the Network menu.

**Cancel:** Continues displaying the Network menu.

## Soft keyboard operations

The Network menu contains items that require input of alphanumeric during setup. In this case, the following software keyboard is displayed. Use the [←], [→], [⏪], and [⏩] buttons on the remote control or the [↶], [↷], [↵], and [↶] buttons on the control panel to move the cursor to the desired key, and then press the [↵] button to enter the alphanumeric character. Enter figures by holding down the [Num] button on the remote control, and pressing the numeric buttons. After inputting, press **Finish** on the keyboard to confirm your input. Press **Cancel** on the keyboard to cancel your input.



- Each time the **CAPS** key is selected and the [↵] button is pressed, it sets and changes between upper case and lower case letters.
- Each time the **SYM1/2** key is selected and the [↵] button is pressed, it sets and changes the symbol keys for the section enclosed by the frame.

## Basic menu



Submenu	Function
<b>Projector Name</b>	Displays the projector name used to identify the projector when connected to a network. When editing, you can enter up to 16 single-byte alphanumeric characters.
<b>Web Remote Password</b>	Set a password to use Web Remote. You can enter up to 8 single-byte alphanumeric characters. Web Remote is a computer function that allows you to operate the projector by using the Web browser on a computer connected on a network. ☛ "Changing Settings Using a Web Browser (Web Control)" p.74
<b>Projector Keyword</b>	When set to <b>On</b> , you have to enter the keyword when you try to connect the projector to a computer via a network. As a result, you can prevent presentations from being interrupted by connections from other computers. Normally this should be set to <b>On</b> . ☛ <i>EasyMP Network Projection Operation Guide</i>

## Wireless LAN menu





To connect the projector to a computer using a wireless LAN, install the Wireless LAN unit (ELPAP07).



☛ "Installing the Wireless LAN Unit" p.31



Submenu	Function
<b>Wireless LAN Power</b>	Set this to <b>On</b> when connecting the projector and a computer via a wireless LAN. If you do not want to connect via wireless LAN, turn it <b>Off</b> to prevent unauthorized access by others.
<b>Wi-Fi Protected Setup</b>	Set this when connecting to a network via a wireless LAN access point compatible with WPS (Wi-Fi Protected Setup) ☛. You can easily connect the projector to the access point and make security settings. ☛ "Making a WPS (Wi-Fi Protected Setup) Connection with a Wireless LAN Access Point " p.72
<b>Wireless LAN system</b>	Sets the wireless LAN system. Normally this should be set to <b>802.11b/g/n</b> . The connection method is selected automatically according to the access point settings. In an area that does not support 802.11n, only <b>802.11b/g</b> is displayed.



Submenu	Function
<b>Connection Mode</b>	<p>Set the connection mode to use when connecting the projector and a computer via a wireless LAN.</p> <p>If you select <b>Quick</b>, a small network is created automatically by the projector and computer. It is used with EasyMP Network Projection. If <b>SSID Auto Setting</b> is set to <b>On</b>, the projector becomes an easy access point; if it is set to <b>Off</b>, the network is created in <u>Ad hoc mode</u> .</p> <p>If you select <b>Advanced</b>, the connection is established in <u>infrastructure mode</u>  through the access point installed.</p>
<b>SSID Auto Setting</b>	<p>If Connection Mode is set to <b>Quick</b>, when you set this to <b>On</b>, you can search for the projector more quickly from among multiple projectors. SSID is set automatically.</p> <p>When connecting to multiple projectors from 1 computer in Quick mode, set this to <b>Off</b>, and set the same SSID in all the projectors that will connect.</p>
<b>SSID</b>	<p>Enter an SSID. When an SSID is provided for the wireless LAN system in which the projector participates, enter the SSID.</p> <p>You can enter up to 32 single-byte alphanumeric characters. Set SSID to blank or ANY to establish an ANY connection.</p>
<b>Search Access Point</b>	<p>When Connection Mode is set to <b>Advanced</b>, you can search for surrounding access points, and set the SSID to be connected from those access points. Depending on the access point settings, they may not be displayed in the list. You must set security separately.</p> <p> "Search Access Point screen" <a href="#">p.101</a></p>
<b>Channel</b>	<p>You can select the channels used to connect in Quick mode. If interference from other signals occurs, use a different channel.</p>
<b>SSID Display</b>	<p>To prevent the SSID from being displayed on the LAN Standby screen, set this to <b>Off</b>.</p>
<b>DHCP</b>	<p>You can set whether or not (<b>On/Off</b>) to use <u>DHCP</u> .</p> <p>If this is set to <b>On</b>, you cannot set any more addresses.</p>



Submenu	Function
<b>IP Address</b>	<p>You can input the <u>IP address</u>  assigned to the projector.</p> <p>You can enter a number from 0 to 255 in each field of the address. However, the following IP addresses cannot be used. 0.0.0.0, 127.x.x.x, 224.0.0.0 to 255.255.255.255 (where x is a number from 0 to 255)</p>
<b>Subnet Mask</b>	<p>You can input the <u>Subnet Mask</u>  for the projector. You can enter a number from 0 to 255 in each field of the address. However, the following subnet masks cannot be used.</p> <p>0.0.0.0, 255.255.255.255</p>
<b>Gateway Address</b>	<p>You can input the IP address for the gateway for the projector.</p> <p>You can enter a number from 0 to 255 in each field of the address. However, the following <u>Gateway addresses</u>  cannot be used.</p> <p>0.0.0.0, 127.x.x.x, 224.0.0.0 to 255.255.255.255 (where x is a number from 0 to 255)</p>
<b>IP Address Display</b>	<p>To prevent the IP address from being displayed on the LAN Standby screen, set this to <b>Off</b>.</p>
<b>Region Code</b>	<p>This is a specific string of the wireless LAN module.</p>



## Search Access Point screen

Detected access points are displayed in a list.



Submenu	Function
Refresh	Searches for the access point again.
	Indicates an already set access point.
	Indicates the access points where security is set. If you select an access point where security has not been set, the Wireless LAN menu is displayed. If you select an access point where security has been set, the Security menu is displayed. Select a type of security according to the security settings for the access point.

## Security menu

When the Wireless LAN unit is installed, it is strongly recommended that you set security.



Submenu	Function
Security	<p>You can select a type of security.</p> <ul style="list-style-type: none"> <li>When Quick is selected  <b>Open:</b> Security is not set.  <b>WPA2-PSK(AES)</b> (only when <b>SSID Auto Setting</b> is set to <b>On</b>): Communication is performed using WPA2 security. Uses AES method for encryption. When establishing a connection from a computer to the projector, enter the value set in the passphrase.</li> <li>When Advanced is selected  <b>Open:</b> Security is not set.  <b>WPA2-PSK(AES):</b> Connects in WPA personal mode. Encryption method is selected automatically according to the access point settings. Set a passphrase which is the same for the access point.  <b>WPA/WPA2-EAP:</b> Connects in WPA enterprise mode. Encryption method is selected automatically according to the access point settings. Select this item when using LEAP.</li> </ul>



You cannot set WEP as an encryption method for this projector.

When WPA/WPA2-PSK is selected

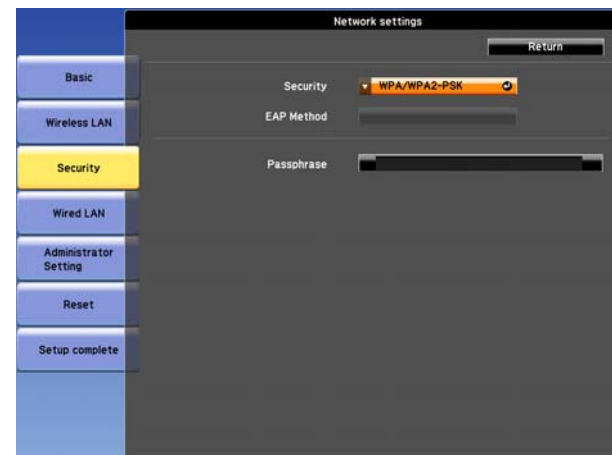



Submenu	Function
Passphrase	<p>Enter the passphrase. You can enter at least 8 and up to 63 single-byte alphanumeric characters. When the passphrase is entered and the [↵] button is pressed, the value is set and displayed as an asterisk (*).</p> <p>When using it with EasyMP Network Projection, you do not need to input the passphrase in the computer if it is the initial (default) passphrase.</p> <p>It is recommended to change the passphrase periodically for the purpose of security. If the network settings are initialized, it returns to the initial passphrase.</p> <p>☛ "Reset menu" <a href="#">p.108</a></p> <p>You can enter up to 32 characters on the Configuration menu. When entering more than 32 characters, use your Web browser to enter the text.</p> <p>☛ "Changing Settings Using a Web Browser (Web Control)" <a href="#">p.74</a></p> <p>In Quick mode, the initial passphrase is set.</p>

When WPA/WPA2-EAP is selected



Submenu	Function
<b>EAP Method</b>	<p>Set the protocol for authentication.</p> <p><b>PEAP:</b> Authentication protocol widely used in Windows Server.</p> <p><b>PEAP-TLS:</b> Authentication protocol used in Windows Server. Set when using client certificate.</p> <p><b>EAP-TLS:</b> Authentication protocol widely used to use a client certificate.</p> <p><b>EAP-Fast, LEAP:</b> Select this when these authentication protocols are used.</p>

Submenu	Function
<b>User name</b>	<p>Enter a user name to be used for authentication. You can enter up to 64 single-byte alphanumeric characters (you cannot use spaces).</p> <p>If you select PEAP-TLS or EAP-TLS, the user name obtained automatically from the client certificate is displayed. You can change the user name if the authentication server requires another user name.</p> <p>You can enter up to 32 characters on the Configuration menu. When entering more than 32 characters, use your Web browser to enter the text.</p> <p> "Changing Settings Using a Web Browser (Web Control)" <a href="#">p.74</a></p> <p>If you also need to enter a domain name, add the domain name before the user name separated by a backslash.</p>
<b>Password</b>	<p>Enter a password to be used for authentication. You can enter up to 64 single-byte alphanumeric characters. When the password is entered and <b>Finish</b> is selected, the value is set and displayed as an asterisk (*).</p> <p>You can enter up to 32 characters on the Configuration menu. When entering more than 32 characters, use your Web browser to enter the text.</p> <p> "Changing Settings Using a Web Browser (Web Control)" <a href="#">p.74</a></p>
<b>Client Certificate</b>	<p>Displays the <b>Issued to</b>, <b>Issued by</b>, and <b>Validity period</b> information set in the stored client certificate. It is blank if the certificate is not set.</p>
<b>Verify Server Certificate</b>	<p>Set to <b>On</b> to perform verification for the authentication server certificate. To verify a server certificate, you need to set CA certificate.</p> <p> "Setting Certificates" <a href="#">p.77</a></p>
<b>CA certificate</b>	<p>Displays the <b>Issued to</b>, <b>Issued by</b>, and <b>Validity period</b> information set in the stored CA certificate. It is blank if the certificate is not set.</p>

Submenu	Function
<b>Setting RADIUS Server Name</b>	Set to <b>On</b> to perform authentication of the server name during server certificate verification. By specifying the server name, you can reduce the risk of connecting to an invalid authentication server.
<b>RADIUS Server Name</b>	Specify the authentication server name. You can enter up to 32 single-byte alphanumeric characters.
<b>Verify Exp. date of Server Cert.</b>	Set to <b>On</b> to perform verification of the certificate's validity period during server certificate verification.

### Wired LAN menu

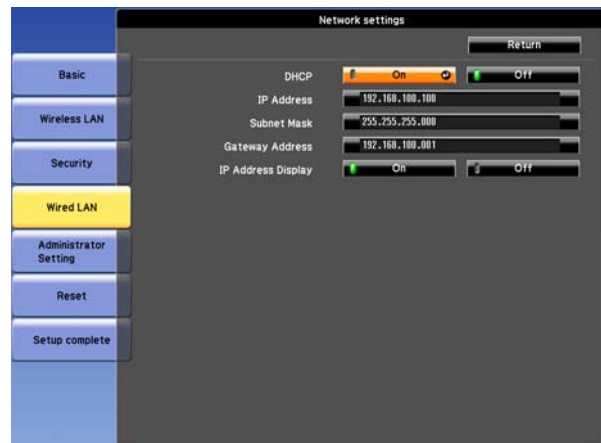

Submenu	Function
<b>DHCP</b>	You can set whether or not ( <b>On/Off</b> ) to use <b>DHCP</b> . If this is set to <b>On</b> , you cannot set any more addresses.

Submenu	Function
<b>IP Address</b>	You can input the <b>IP address</b> assigned to the projector. You can enter a number from 0 to 255 in each field of the address. However, the following IP addresses cannot be used. 0.0.0.0, 127.x.x.x, 224.0.0.0 to 255.255.255.255 (where x is a number from 0 to 255)
<b>Subnet Mask</b>	You can input the <b>Subnet Mask</b> for the projector. You can enter a number from 0 to 255 in each field of the address. However, the following subnet masks cannot be used. 0.0.0.0, 255.255.255.255
<b>Gateway Address</b>	You can input the IP address for the gateway for the projector. You can enter a number from 0 to 255 in each field of the address. However, the following <b>Gateway addresses</b> cannot be used. 0.0.0.0, 127.x.x.x, 224.0.0.0 to 255.255.255.255 (where x is a number from 0 to 255)
<b>IP Address Display</b>	To prevent the IP address from being displayed on the LAN Standby screen, set this to <b>Off</b> .

## Administrator Settings menu

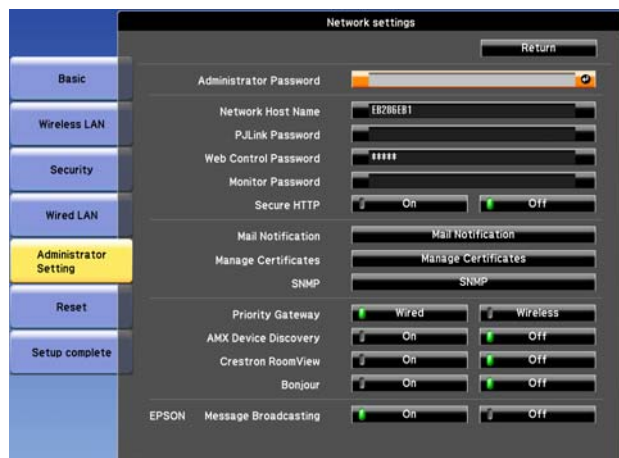

Submenu	Function
<b>Administrator Password</b>	Enter the password for the Administrator Settings menu for network settings. You can enter up to 16 single-byte alphanumeric characters. If the administrator password is not set, click <b>OK</b> with an empty password box.
<b>Network Host Name</b>	Enter the projector's host name. You can enter up to 15 single-byte alphanumeric characters.
<b>PjLink Password</b>	Set a password to use when you access the projector using compatible PjLink software. You can enter up to 32 single-byte alphanumeric characters. ☛ "About PjLink" p.81

Submenu	Function
<b>Web Control Password</b>	Set a password to use when making settings and controlling the projector using Web Control. You can enter up to 8 single-byte alphanumeric characters. Web Control is a computer function that allows you to set up and control the projector by using the Web browser on a computer connected on a network. ☛ "Changing Settings Using a Web Browser (Web Control)" p.74
<b>Monitor Password</b>	Set a password to use EasyMP Monitor. You can enter up to 16 single-byte alphanumeric characters.
<b>Secure HTTP</b>	To strengthen security, communication between the projector and computer in Web control is encrypted. When setting security with Web control, it is recommended to set this to <b>On</b> .
<b>Mail Notification</b>	Goes to the Mail Notification setting menu. ☛ "Mail Notification menu" p.106
<b>Manage Certificates</b>	Goes to the Manage Certificates settings menu. ☛ "Manage Certificates menu" p.107
<b>SNMP</b>	Goes to the SNMP settings menu. ☛ "SNMP menu" p.108
<b>Priority Gateway</b>	For the priority gateway, select either <b>Wired</b> or <b>Wireless</b> .
<b>AMX Device Discovery</b>	When you want to allow the projector to be detected by <u>AMX Device Discovery</u> ▶, set this to <b>On</b> . Set this to <b>Off</b> if you are not connected to an environment controlled by a controller from AMX or AMX Device Discovery.
<b>Crestron RoomView</b>	Set this to <b>On</b> only when monitoring or controlling the projector over the network using Crestron RoomView®. Otherwise, set this to <b>Off</b> . ☛ "About Crestron RoomView®" p.81 Changes in projector settings take effect upon restarting. When this is set to <b>On</b> , the following functions are not available. <ul style="list-style-type: none"> <li>• Web control</li> <li>• Message Broadcasting (EasyMP Monitor plugin)</li> </ul>

Submenu	Function
<b>Bonjour</b>	Set this to <b>On</b> when connecting to the network using Bonjour. See Apple's Web site for more information on the Bonjour service. <a href="http://www.apple.com/">http://www.apple.com/</a>
<b>EPSON Message Broadcasting</b>	You can switch the EPSON Message Broadcasting function to enable or disable. You can download Message Broadcasting and its Operation Guide from the following Web site. <a href="http://www.epson.com">http://www.epson.com</a>

## Mail Notification menu

When this is set, you receive an email notification if a problem or warning occurs in the projector.

☛ "Reading Error Notification Mail" [p.79](#)



Submenu	Function
<b>Mail Notification</b>	Set to <b>On</b> to send an email to the preset addresses when a problem or warning occurs with a projector.

Submenu	Function
<b>SMTP Server</b>	You can input the <u>IP address</u> for the SMTP server for the projector. You can enter a number from 0 to 255 in each field of the address. However, the following IP addresses cannot be used. 127.x.x.x, 224.0.0.0 to 255.255.255.255 (where x is a number from 0 to 255)
<b>Port Number</b>	You can input the port number for the SMTP server. The default value is 25. You can input numbers between 1 to 65535.
<b>Email Address 1/ Email Address 2/ Email Address 3</b>	You can input the email address of the destination to send the notification email to. You can register up to three destinations. You can enter up to 64 single-byte alphanumeric characters for the email addresses. You can enter up to 32 characters on the Configuration menu. When entering more than 32 characters, use your Web browser to enter the text. ☛ "Changing Settings Using a Web Browser (Web Control)" <a href="#">p.74</a> The address for destination 1 is the mail notification sender's address.
<b>Setting a Notifi- cation Event</b>	You can select the problems or warnings to be notified about by email. When the selected problem or warning occurs in the projector, an email is sent to the specified <b>Email Address</b> notifying that a problem or warning has occurred. You can select multiple items from the displayed items.

## Manage Certificates menu

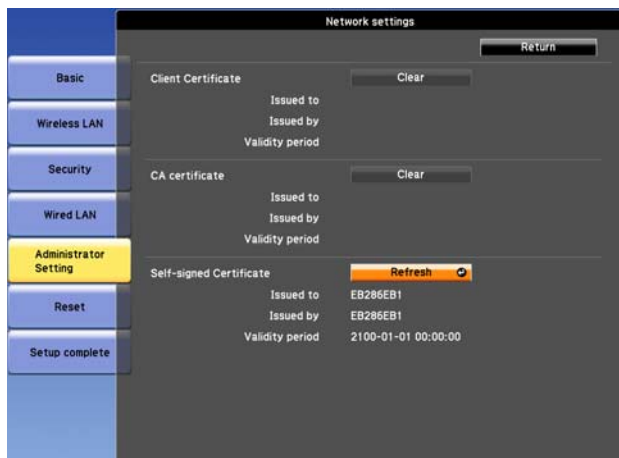

Submenu	Function
<b>Web Server Certificate</b>	(This item can only be set when <b>Secure HTTP</b> is set to <b>On</b> .) The <b>Issued to</b> , <b>Issued by</b> , and <b>Validity period</b> information on the certificate set in the projector is displayed. This information is not displayed when a Self-signed Certificate is set. Select <b>Clear</b> to delete the stored certificate.

- Web Control is used to set certificates.  
  - "Setting Certificates" [p.77](#)
- You can also install digital certificates on the projector from a USB storage device. However, if you install a certificate from both a USB storage device and the network, it may not be installed correctly.

Submenu	Function
<b>Client Certificate</b>	Displays the <b>Issued to</b> , <b>Issued by</b> , and <b>Validity period</b> information set in the stored client certificate. It is blank if the certificate is not set. You need to set Client Certificate when <b>WPA/WPA2-EAP</b> is selected in <b>Security</b> , and <b>PEAP-TLS</b> or <b>EAP-TLS</b> are selected in <b>EAP Method</b> . Select <b>Clear</b> to delete the stored certificate.
<b>CA certificate</b>	Displays the <b>Issued to</b> , <b>Issued by</b> , and <b>Validity period</b> information set in the stored CA certificate. It is blank if the certificate is not set. You need to set CA certificate when <b>WPA/WPA2-EAP</b> is selected in <b>Security</b> , when verifying the authentication server certificate. Select <b>Clear</b> to delete the stored certificate.
<b>Self-signed Certificate</b>	(This item can only be set when <b>Secure HTTP</b> is set to <b>On</b> .) The <b>Issued to</b> , <b>Issued by</b> , and <b>Validity period</b> information on the certificate maintained by the server function in the projector is displayed. This information is not displayed if Web Server Certificate is set. Select <b>Refresh</b> to update the self-signed certificate.

## SNMP menu



Submenu	Function
<b>SNMP</b>	Set to <b>On</b> to monitor the projector using <a href="#">SNMP</a> . To monitor the projector, you need to install the SNMP manager program on your computer. SNMP should be managed by a network administrator. The default value is <b>Off</b> .
<b>Trap IP Address 1/Trap IP Address 2</b>	You can register up to two IP addresses for the SNMP trap notification destination. You can enter a number from 0 to 255 in each field of the address. However, the following IP addresses cannot be used. 127.x.x.x, 224.0.0.0 to 255.255.255.255 (where x is a number from 0 to 255)
<b>Community Name</b>	Set the community name of SNMP. You can enter up to 32 single-byte alphanumeric characters.

## Reset menu

Resets all of the network settings.

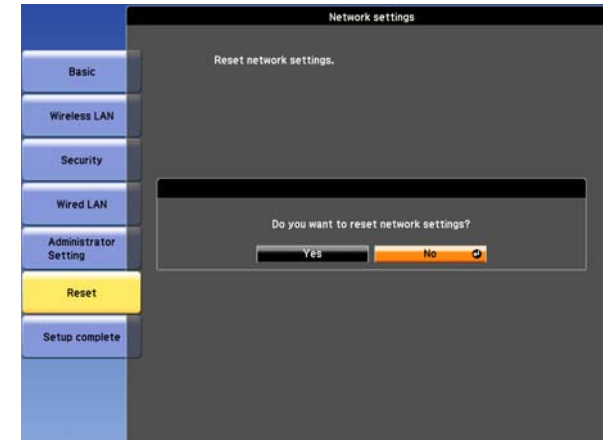

Submenu	Function
<b>Reset network settings.</b>	To reset all of the Network settings, select <b>Yes</b> . When you reset the network settings, the Passphrase, Administrator Password and Manage Certificates menu settings change back to their default values, and the certificates are deleted. After you reset all the settings, the Basic menu appears.

## Info Menu (Display Only)

Lets you check the status of the image signals being projected and the status of the projector. Items that can be displayed vary depending on the source currently being projected. Depending on the model used, some input sources are not supported.



☛ "Automatically Detect Input Signals and Change the Projected Image (Source Search)" [p.34](#)

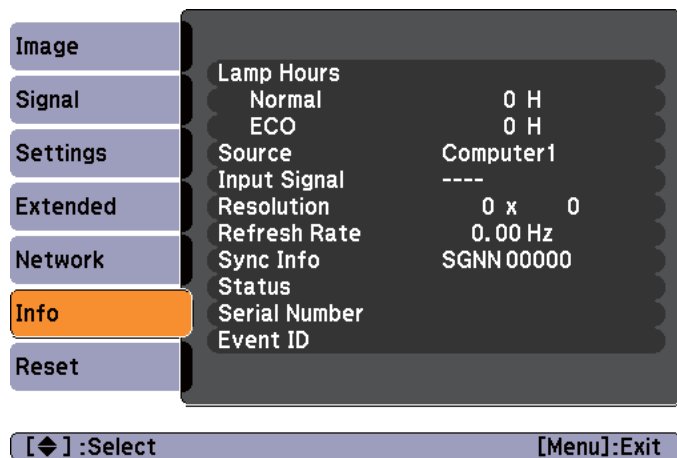

Submenu	Function
<b>Lamp Hours</b>	You can display the cumulative lamp operating time*. When the lamp replacement time is reached, the characters are displayed in yellow.
<b>Source</b>	You can display the source name for the connected equipment currently being projected.
<b>Input Signal</b>	You can display the content of <b>Input Signal</b> set in the <b>Signal</b> menu according to the source.
<b>Resolution</b>	You can display the resolution.
<b>Video Signal</b>	You can display the settings for <b>Video Signal</b> in the <b>Signal</b> menu.
<b>Refresh Rate</b>	You can display the <u>refresh rate</u> ▶▶.
<b>Sync Info</b>	You can display the image signal information. This information may be needed if service is required.
<b>Status</b>	This is information about errors that have occurred on the projector. This information may be needed if service is required.

Submenu	Function
<b>Serial Number</b>	Displays the projector's serial number.
<b>Event ID</b>	Displays the application error log. ☛ "About Event ID" <a href="#">p.127</a>

\* The cumulative use time is displayed as "0H" for the first 10 hours. 10 hours and above is displayed as "10H", "11H", and so on.

## Reset Menu

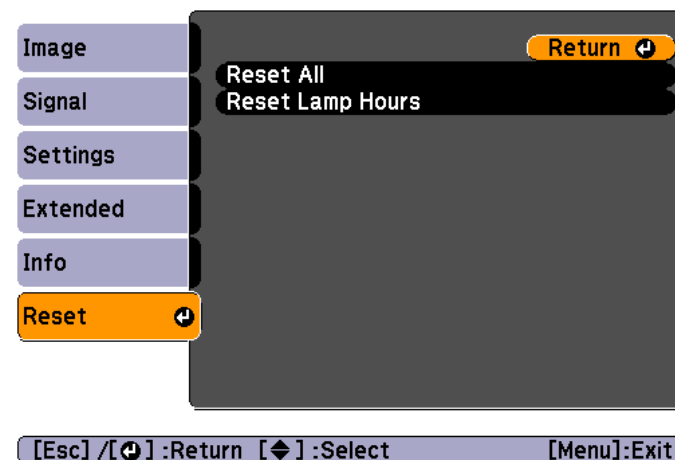

Submenu	Function
<b>Reset All</b>	You can reset all items in the Configuration menu to their default settings. The following items are not reset to their defaults: <b>Input Signal</b> , <b>User's Logo</b> , all items for <b>Network</b> menus, <b>Lamp Hours</b> , <b>Language</b> , <b>Password</b> , and <b>User Button</b> .
<b>Reset Lamp Hours</b>	Clears the cumulative lamp hours use time. Reset when you replace the lamp.



# Troubleshooting

This chapter explains how to identify problems and what to do if a problem is found.

If a problem occurs with the projector, the Help screen is displayed to assist you by pressing the Help button. You can solve problems by answering the questions.

- 1** Press the [Help] button.  
The Help screen is displayed.

### Using the remote control

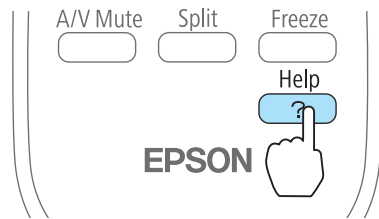

### Using the control panel

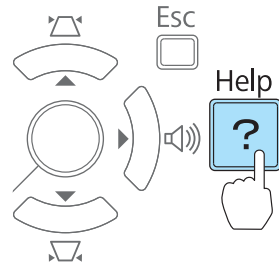

- 2** Select a menu item.

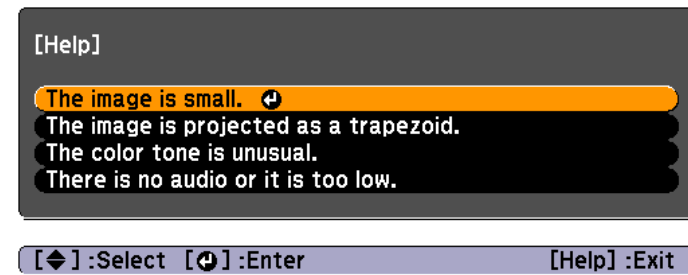

### Using the remote control

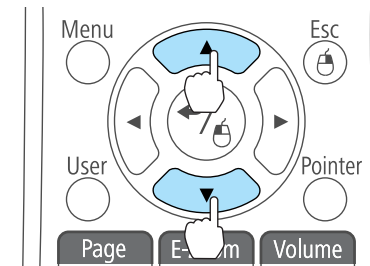

### Using the control panel

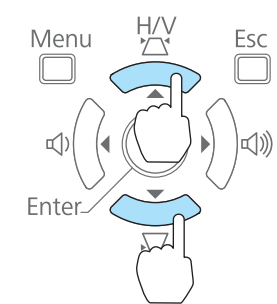

- 3** Confirm the selection.

### Using the remote control

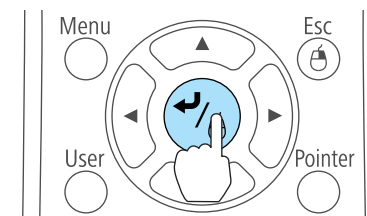

### Using the control panel

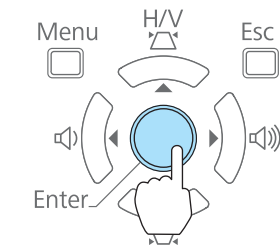

Questions and solutions are displayed as shown on the screen below.  
Press the [Help] button to exit the Help.

## The image is small.

- ❓ Is zoom set to minimum?  
· Use the zoom ring to change the size of the image.
- ❓ Is the projector too close to the screen?  
· Move the projector away from the screen.

[Esc] :Return

[Help] :Exit



See the following if the Help function does not provide a solution to the problem.

☞ "Problem Solving" [p.113](#)

If you are having a problem with the projector, first check the projector's indicators and refer to "Reading the Indicators" below. See the following if the indicators do not show clearly what the problem might be.

☛ "When the Indicators Provide No Help" [p.116](#)



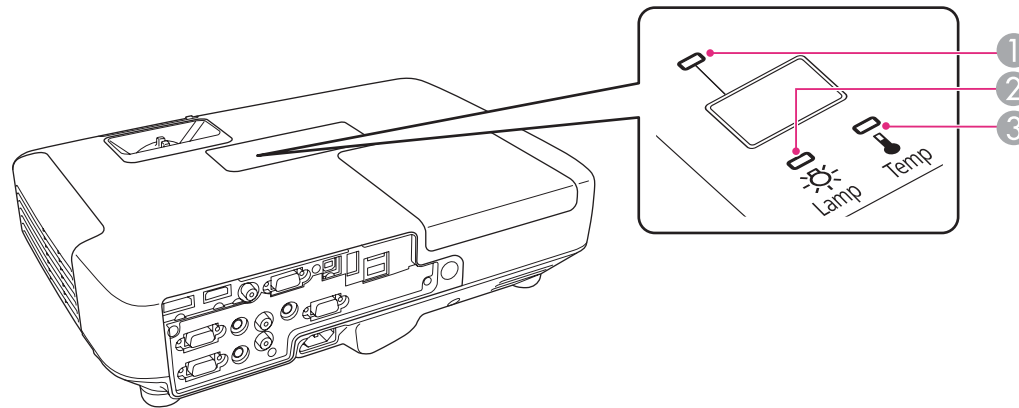

## Reading the Indicators

The projector is provided with the following three indicators that indicate the operating status of the projector.



### ① Power indicator

Indicates the operating status.

-  Standby condition  
When the [⏻] button is pressed in this condition, projection starts.
-  Preparing for network monitoring or cool down in progress  
All buttons are disabled while the indicator is flashing.
-  Warming up  
Warm-up time is about 30 seconds. After warm-up is complete, the indicator stops flashing.  
The [⏻] button is disabled during warm-up.
-  Projecting

### ② Lamp indicator

Indicates the projection lamp status.





### ③ Temp indicator



















Indicates the internal temperature status.

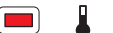







Refer to the following table to see what the indicators mean and how to remedy problems that they indicate.

If all indicators are off, check that the power cord is connected correctly and that the power is being supplied normally.

Sometimes, when the power cord is unplugged, the [⏻] indicator remains lit for a short period, but this is not a fault.

 : Lit 
  : Flashing 
  : Off 
  : Varies according to the projector status

Status	Cause	Remedy or Status
  	Internal Error	Stop using the projector, remove the power plug from the electrical outlet, and contact your local dealer or the nearest address provided in the Epson Projector Contact List.  <a href="#">Epson Projector Contact List</a>
  	Fan Error Sensor Error	Stop using the projector, remove the power plug from the electrical outlet, and contact your local dealer or the nearest address provided in the Epson Projector Contact List.  <a href="#">Epson Projector Contact List</a>
  	High Temp Error (Overheating)	The lamp turns off automatically and projection stops. Wait for about five minutes. After about five minutes the projector switches to standby mode, so check the following two points. <ul style="list-style-type: none"> <li>• Check that the air filter and air exhaust vent are clear, and that the projector is not positioned against a wall.</li> <li>• If the air filter is clogged, clean or replace it.                             <ul style="list-style-type: none"> <li> "Cleaning the Air Filter" <a href="#">p.130</a></li> <li> "Replacing the Air Filter" <a href="#">p.136</a></li> </ul> </li> </ul> If the error continues after checking the points above, stop using the projector, remove the power plug from the electrical outlet, and contact your local dealer or the nearest address provided in the Epson Projector Contact List.  <a href="#">Epson Projector Contact List</a>
  	Lamp Error Lamp Failure	Check the following two points. <ul style="list-style-type: none"> <li>• Take out the lamp and check if it is cracked.                             <ul style="list-style-type: none"> <li> "Replacing the Lamp" <a href="#">p.132</a></li> </ul> </li> <li>• Clean the air filter.                             <ul style="list-style-type: none"> <li> "Cleaning the Air Filter" <a href="#">p.130</a></li> </ul> </li> </ul>

Status	Cause	Remedy or Status
		<p><b>If the lamp is not cracked:</b> Reinstall the lamp and turn on the power.</p> <p><b>If the error continues:</b> Replace the lamp with a new one and then turn on the power.</p> <p><b>If the error continues:</b> Stop using the projector, remove the power plug from the electrical outlet, and contact your local dealer or the nearest address provided in the Epson Projector Contact List.</p> <p>☛ <a href="#">Epson Projector Contact List</a></p>
		<p><b>If the lamp is cracked:</b> Contact your local dealer or the nearest address provided in the Epson Projector Contact List. (Images cannot be projected until the lamp is replaced.)</p> <p>☛ <a href="#">Epson Projector Contact List</a></p>
		<p>When using at an altitude of 1500 m or more, set <b>High Altitude Mode</b> to <b>On</b>.</p> <p>☛ "Extended Menu" <a href="#">p.95</a></p>
  	Auto Iris Error Power Err.	<p>Stop using the projector, remove the power plug from the electrical outlet, and contact your local dealer or the nearest address provided in the Epson Projector Contact List.</p> <p>☛ <a href="#">Epson Projector Contact List</a></p>
  	High Temp Warning	<p>(This is not an abnormality. However, if the temperature rises too high again, projection stops automatically.)</p> <ul style="list-style-type: none"> <li>• Check that the air filter and air exhaust vent are clear, and that the projector is not positioned against a wall.</li> <li>• If the air filter is clogged, clean or replace it.                             <ul style="list-style-type: none"> <li>☛ "Cleaning the Air Filter" <a href="#">p.130</a></li> <li>☛ "Replacing the Air Filter" <a href="#">p.136</a></li> </ul> </li> </ul>
  	Replace Lamp	<p>Replace it with a new lamp.</p> <p>☛ "Replacing the Lamp" <a href="#">p.132</a></p> <p>If you continue to use the lamp after the replacement period has passed, the possibility that the lamp may explode increases. Replace it with a new lamp as soon as possible.</p>













- See the following if the projector is not operating properly, even though the indicators are all showing normal.
  - ☛ "When the Indicators Provide No Help" [p.116](#)
- If the indicators are in a state not shown in this table, stop using the projector, remove the power plug from the electrical outlet, and contact your local dealer or the nearest address provided in the Epson Projector Contact List.
  - ☛ [Epson Projector Contact List](#)

## When the Indicators Provide No Help

If any of the following problems occur and the indicators do not offer a solution, refer to the pages given for each problem.





### Problems Relating to Images

<ul style="list-style-type: none"> <li>• <b>No images appear</b> Projection does not start, the projection area is completely black, or the projection area is completely blue.</li> </ul>	 <a href="#">p.117</a>
<ul style="list-style-type: none"> <li>• <b>Moving images are not displayed</b> Moving images being projected from a computer appear black and nothing is projected, or moving images are not played back on the computer.</li> </ul>	 <a href="#">p.118</a>
<ul style="list-style-type: none"> <li>• <b>Projection stops automatically</b></li> </ul>	 <a href="#">p.118</a>
<ul style="list-style-type: none"> <li>• <b>The message "Not supported" is displayed</b></li> </ul>	 <a href="#">p.118</a>
<ul style="list-style-type: none"> <li>• <b>The message "No Signal" is displayed</b></li> </ul>	 <a href="#">p.118</a>
<ul style="list-style-type: none"> <li>• <b>Images are fuzzy, out of focus, or distorted</b></li> </ul>	 <a href="#">p.119</a>
<ul style="list-style-type: none"> <li>• <b>Interference or distortion appear in images</b></li> </ul>	 <a href="#">p.120</a>
<ul style="list-style-type: none"> <li>• <b>The image is truncated (large) or small, the aspect ratio is not suitable, or the image has been reversed</b> Only part of the image is displayed, the height and width ratios of the image are not correct, or the image may appear reversed from top to bottom or left to right.</li> </ul>	 <a href="#">p.121</a>
<ul style="list-style-type: none"> <li>• <b>Image colors are not right</b> The whole image appears purplish or greenish, images are black &amp; white, or colors appear dull.</li> </ul>	 <a href="#">p.121</a>
<ul style="list-style-type: none"> <li>• <b>Images appear dark</b></li> </ul>	 <a href="#">p.122</a>

### Problems when projection starts

<ul style="list-style-type: none"> <li>• <b>The projector does not turn on</b></li> </ul>	 <a href="#">p.122</a>
---	---

### Other Problems

<ul style="list-style-type: none"> <li>• <b>No sound can be heard or the sound is faint</b></li> </ul>	 <a href="#">p.123</a>
<ul style="list-style-type: none"> <li>• <b>The remote control does not work</b></li> </ul>	 <a href="#">p.124</a>
<ul style="list-style-type: none"> <li>• <b>I want to change the language for messages and menus</b></li> </ul>	 <a href="#">p.124</a>
<ul style="list-style-type: none"> <li>• <b>Email is not received even if a problem occurs in the projector</b></li> </ul>	 <a href="#">p.125</a>
<ul style="list-style-type: none"> <li>• <b>Image file names are not displayed correctly in Slideshow</b></li> </ul>	 <a href="#">p.126</a>



## Problems Relating to Images

### No images appear

Check	Remedy
Did you press the [⏻] button?	Press the [⏻] button to turn the power on.
Are the indicators switched off?	The power cord is not connected correctly or power is not being supplied. Connect the projector's power cord correctly. ☛ "From Installation to Projection" <a href="#">p.33</a> Check that your electrical outlet or power source is functioning correctly.
Is A/V Mute active?	Press the [A/V Mute] button on the remote control to cancel A/V Mute. ☛ "Hiding the Image and Sound Temporarily (A/V Mute)" <a href="#">p.58</a>
Is the A/V mute slide closed?	Open the A/V mute slide. ☛ "Front/Top" <a href="#">p.12</a>
Are the Configuration menu settings correct?	Reset all of the settings. ☛ <b>Reset - Reset All</b> <a href="#">p.109</a>
Is the image to be projected completely black? (Only when projecting computer images)	Some input images, such as screen savers, may be completely black.
Is the image signal format setting correct? (Only when projecting images from a video source)	Change the setting according to the signal for the connected equipment. ☛ <b>Signal - Video Signal</b> <a href="#">p.92</a>
Is the USB cable connected correctly? (Only when projecting USB Display)	Check that the USB cable is connected correctly. Reconnect it if it is not connected or not connected properly.
Is Windows Media Center displayed in full screen? (Only when projecting using USB Display or network connection)	When Windows Media Center is displayed at full screen, you cannot project using USB Display or network connection. Reduce the screen size.
Is an application using the Windows DirectX function displayed? (Only when projecting using USB Display or network connection)	Applications using the Windows DirectX function may not display images correctly.

## Moving images are not displayed

Check	Remedy
Is the computer's image signal being output to the LCD and the monitor? (Only when projecting images from a laptop computer or a computer with a built-in LCD screen)	Change the image signal from the computer to external output only. Check your computer's documentation, or contact the computer's manufacturer.
Are the contents of the moving image you are trying to project copyright protected?	The projector may not be able to project copyright protected moving images that are being played back on a computer. For more details, see the user's guide supplied with the player.

## Projection stops automatically

Check	Remedy
Is <b>Sleep Mode</b> set to <b>On</b> ?	Press the [⏻] button to turn the power on. If you do not want to use Sleep Mode, change the setting to <b>Off</b> . ☛ <a href="#">Extended - Operation - Sleep Mode p.95</a>

## The message "Not supported" is displayed

Check	Remedy
Is the image signal format setting correct? (Only when projecting images from a video source)	Change the setting according to the signal for the connected equipment. ☛ <a href="#">Signal - Video Signal p.92</a>
Do the image signal resolution and the refresh rate correspond to the mode? (Only when projecting computer images)	Refer to the computer's documentation for how to change the image signal resolution and the refresh rate output from the computer. ☛ <a href="#">"Supported Monitor Displays" p.144</a>

## The message "No Signal" is displayed

Check	Remedy
Are the cables connected correctly?	Check that all the cables required for projection are securely connected. Check that no cables are disconnected and that there are no poor contacts in the cables. ☛ <a href="#">"From Installation to Projection" p.33</a>

Check	Remedy
Is the correct port selected?	Change the image by pressing the [Source Search] button on the remote control or the control panel. ☛ "Automatically Detect Input Signals and Change the Projected Image (Source Search)" <a href="#">p.34</a>
Is the power for the computer or video source turned on?	Turn the power on for the equipment.
Are the image signals being output to the projector? (Only when projecting images from a laptop computer or a computer with a built-in LCD screen)	If the image signals are only being output to the computer's LCD monitor or to the accessory monitor, you need to change the output to an external destination as well as the computer's own monitor. For some computer models, when the image signals are output externally, they no longer appear on the LCD monitor or accessory monitor. If the connection is made while the power of the projector or computer is already turned on, the Fn key (Function key) that changes the computer's image signal to external output may not work. Turn the power for the computer and the projector off and then back on again. ☛ "From Installation to Projection" <a href="#">p.33</a> ☛ Computer's documentation

## Images are fuzzy, out of focus, or distorted

Check	Remedy
Is <b>Auto H/V-Keystone</b> set to <b>Off</b> ?	Setting it to <b>On</b> enables Auto H/V-Keystone. ☛ <b>Settings - Keystone - H/V-Keystone - Auto H/V-Keystone</b> <a href="#">p.94</a> If you are using the projector with this setting off, manually adjust the projected image. ☛ "Correcting manually" <a href="#">p.39</a>
Is the focus adjusted correctly?	Turn the focus ring to adjust the focus. If the focus is not correct, press the [Focus Help] button. ☛ "Correcting the Focus" <a href="#">p.45</a>
Is the projector at the correct distance?	Is it projecting outside of the recommended projection distance range? Setup within the recommended range. ☛ "Screen Size and Projection Distance" <a href="#">p.141</a>
Is the keystone adjustment value too large?	Lower the projection angle to reduce the amount of keystone correction. ☛ "Adjusting the Image Position" <a href="#">p.45</a>
Has condensation formed on the lens?	If the projector is suddenly taken from a cold environment to a warm environment, or if sudden ambient temperature changes occur, condensation may form on the surface of the lens, and this may cause the images to appear fuzzy. Set the projector up in the room about one hour before it is used. If condensation forms on the lens, turn the projector off and wait for the condensation to disappear.

## Interference or distortion appear in images

Check	Remedy
Is the image signal format setting correct? (Only when projecting images from a video source)	Change the setting according to the signal for the connected equipment. ☛ <a href="#">Signal - Video Signal p.92</a>
Are the cables connected correctly?	Check that all the cables required for projection are securely connected. ☛ <a href="#">"Connecting Equipment" p.25</a>
Is an extension cable being used?	If an extension cable is used, electrical interference may affect the signals. Use the cables supplied with the projector to check if the cables you are using may be causing the problem.
Is the correct resolution selected? (Only when projecting computer images)	Set the computer so that the signals being output are compatible with the projector. ☛ <a href="#">"Supported Monitor Displays" p.144</a> ☛ Computer's documentation
Are the <a href="#">Sync</a> and <a href="#">Tracking</a> settings adjusted correctly? (Only when projecting computer images)	Press the [Auto] button on the remote control or the [↵] button on the control panel to perform automatic adjustment. If the images are not adjusted correctly even after performing automatic adjustment, you can also make adjustments from the Configuration menu. ☛ <a href="#">Signal - Tracking, Sync. p.92</a>
Is the <b>Resolution</b> set to anything other than <b>Auto</b> ? (Only when projecting on a split screen)	The image may be collapsed if the <b>Resolution</b> on the Configuration menu and the resolution of the projected image are not the same. If the image is collapsed, set the <b>Resolution</b> to <b>Auto</b> . ☛ <a href="#">Signal - Resolution p.92</a>
Is <b>Transfer layered window</b> selected? (Only when projecting USB Display)	Click <b>All Programs - EPSON Projector - Epson USB Display - Epson USB Display Vx.xx Settings</b> , and then clear the <b>Transfer layered window</b> checkbox.

## The mouse cursor flickers (only when projecting USB Display)

Check	Remedy
Is <b>Make the movement of the mouse pointer smooth.</b> selected?	Click <b>All Programs - EPSON Projector - Epson USB Display - Epson USB Display Vx.xx Settings</b> , and then select <b>Make the movement of the mouse pointer smooth.</b> (This is not available for Windows 2000.) For Windows Vista/7, Windows Aero is disabled when this is selected.

## The image is truncated (large) or small, the aspect is not suitable, or the image has been reversed

Check	Remedy
Is a wide panel computer image being projected? (Only when projecting computer images)	Change the setting according to the signal for the connected equipment. ☛ <a href="#">Signal - Resolution p.92</a>
Is the image still being enlarged by E-Zoom?	Press the [Esc] button on the remote control to cancel E-Zoom. ☛ <a href="#">"Enlarging Part of the Image (E-Zoom)" p.60</a>
Is the image position adjusted correctly?	(Only when projecting analog RGB signals input from the Computer port) Press the [Auto] button on the remote control or the [  ] button on the control panel to adjust the position. You can also adjust the position from the Configuration menu. ☛ <a href="#">Signal - Position p.92</a>
Is the computer set for dual display? (Only when projecting computer images)	If dual display is activated in the <b>Display Properties</b> of the computer's Control Panel, only about half of the image on the computer screen is projected. To display the entire image on the computer screen, turn off the dual display setting. ☛ <a href="#">Computer video driver documentation</a>
Is the correct resolution selected? (Only when projecting computer images)	Set the computer so that the signals being output are compatible with the projector. ☛ <a href="#">"Supported Monitor Displays" p.144</a> ☛ <a href="#">Computer's documentation</a>
Is the projection mode correct?	Depending on how the projector is installed, set the projection mode from one of the following: <b>Front</b> , <b>Front/Ceiling</b> , <b>Rear</b> , or <b>Rear/Ceiling</b> . ☛ <a href="#">Extended - Projection p.95</a> ☛ <a href="#">"Installation Methods" p.22</a>

## Image colors are not right

Check	Remedy
Do the input signal settings match the signals from the connected device?	Change the following settings according to the signal for the connected equipment. <ul style="list-style-type: none"> <li>• When the image is from a device connected to the Computer port ☛ <a href="#">Signal - Input Signal p.92</a></li> <li>• When the image is from a device connected to the Video port ☛ <a href="#">Signal - Video Signal p.92</a></li> </ul>
Is the image brightness adjusted correctly?	Adjust the <b>Brightness</b> setting from the Configuration menu. ☛ <a href="#">Image - Brightness p.91</a>

Check	Remedy
Are the cables connected correctly?	Check that all the cables required for projection are securely connected. Check that no cables are disconnected and that there are no poor contacts in the cables. ☛ "Connecting Equipment" p.25
Is the <u>contrast</u> adjusted correctly?	Adjust the <b>Contrast</b> setting from the Configuration menu. ☛ Image - Contrast p.91
Is the color adjustment set correctly?	Adjust the <b>Gamma</b> , <b>RGB</b> , or <b>RGBCMY</b> setting from the Configuration menu. ☛ Image - Advanced p.91 ☛ "Adjusting the Image" p.46
Are the color saturation and tint adjusted correctly? (Only when projecting images from a video source)	Adjust the <b>Color Saturation</b> and <b>Tint</b> settings from the Configuration menu. ☛ Image - Color Saturation, Tint p.91

## Images appear dark

Check	Remedy
Is the image brightness set correctly?	Adjust the <b>Brightness</b> and <b>Power Consumption</b> settings from the Configuration menu. ☛ Image - Brightness p.91 ☛ Settings - Power Consumption p.94
Is the <u>contrast</u> adjusted correctly?	Adjust the <b>Contrast</b> setting from the Configuration menu. ☛ Image - Contrast p.91
Is it time to replace the lamp?	When the lamp is nearly ready for replacement, the images become darker and the color quality becomes poorer. When this happens, replace the lamp with a new lamp. ☛ "Replacing the Lamp" p.132

## Problems when Projection Starts

### The projector does not turn on

Check	Remedy
Did you press the [⏻] button?	Press the [⏻] button to turn the power on.

Check	Remedy
Are the indicators switched off?	The power cord is not connected correctly or power is not being supplied. Disconnect and then reconnect the power cord. ☛ "From Installation to Projection" p.33 Check that your electrical outlet or power source is functioning correctly.
Do the indicators turn on and off when the power cord is touched?	There is probably a poor contact in the power cord, or the power cord may be defective. Reinsert the power cord. If this does not solve the problem, stop using the projector, disconnect the power cord from the electrical outlet, and contact your local dealer or the nearest address provided in the Epson Projector Contact List. ☛ <a href="#">Epson Projector Contact List</a>
Is the <b>Control Panel Lock</b> set to <b>Full Lock</b> ?	Press the [⏻] button on the remote control. If you do not want to use <b>Control Panel Lock</b> , change the setting to <b>Off</b> . ☛ <a href="#">Settings - Control Panel Lock p.94</a>
Is the correct setting for the remote receiver selected?	Check the <b>Remote Receiver</b> from the Configuration menu. ☛ <a href="#">Settings - Remote Receiver p.94</a>

## Other Problems

### No sound can be heard or the sound is faint

Check	Remedy
Check that the audio/video cable is securely attached to both the projector and audio source.	Disconnect the cable from the Audio port, and then reconnect the cable.
Is the projector volume set to the minimum?	Adjust the volume so that sound can be heard. ☛ <a href="#">Settings - Volume p.94</a> ☛ "Adjusting the Volume" p.46
Is the volume for the computer or from the image source set to the minimum?	Adjust the volume so that sound can be heard.
Is A/V Mute active?	Press the [A/V Mute] button on the remote control to cancel A/V Mute. ☛ "Hiding the Image and Sound Temporarily (A/V Mute)" p.58
Is the audio cable's specification "No resistance"?	When using a commercially available audio cable, make sure it is labeled "No resistance".
Is it connected with an HDMI cable?	If no audio is output when connecting via an HDMI cable, set the connected equipment to PCM output.

Check	Remedy
Is <b>Output audio from the projector</b> selected? (Only when projecting USB Display)	Click <b>All Programs - EPSON Projector - Epson USB Display - Epson USB Display Vx.xx Settings</b> , and then select <b>Output audio from the projector</b> .

## The remote control does not work

Check	Remedy
Is the remote control light-emitting area pointing towards the remote receiver on the projector during operation?	Point the remote control towards the remote receiver. ☛ "Remote control operating range" <a href="#">p.20</a>
Is the remote control too far from the projector?	The operating range for the remote control is about 6 m. ☛ "Remote control operating range" <a href="#">p.20</a>
Is direct sunlight or strong light from fluorescent lamps shining onto the remote receiver?	Set the projector up in a location where strong light does not shine onto the remote receiver. Or set the remote receiver to <b>Off</b> from <b>Remote Receiver</b> in the Configuration menu. ☛ <a href="#">Settings - Remote Receiver p.94</a>
Is the correct setting for the <b>Remote Receiver</b> selected?	Check the <b>Remote Receiver</b> from the Configuration menu. ☛ <a href="#">Settings - Remote Receiver p.94</a>
Are the batteries dead or have the batteries been inserted correctly?	Make sure the batteries are inserted correctly or replace the batteries with new ones if necessary. ☛ "Replacing the remote control batteries" <a href="#">p.19</a>
When adjusting color difference using the multi-screen color adjustment function, have you specified the correct projector ID for the projector you want to operate?	While holding the [ID] button, press the number button that matches the ID of the projector you want to operate. ☛ "Setting an ID and using the remote control" <a href="#">p.62</a>

## I want to change the language for messages and menus

Check	Remedy
Change the Language setting.	Adjust the Language setting from the Configuration menu. ☛ <a href="#">Extended - Language p.95</a>



## The authentication setting of wireless LAN fails

Check	Remedy
Is the time set correctly?	<p>If the wireless LAN is set correctly but the authentication setting fails, the time may not be set correctly. Check if it is set correctly.</p> <p>☛ <a href="#">Extended - Time/Schedule Settings p.95</a></p>

## Email is not received even if a problem occurs in the projector

Check	Remedy
Is <b>Standby Mode</b> set to <b>Communication On</b> ?	<p>To use the Mail Notification function when the projector is in standby, set <b>Communication On</b> in <b>Standby Mode</b> from the Configuration menu.</p> <p>☛ <a href="#">Extended - Standby Mode p.95</a></p>
Did a fatal abnormality occur and the projector come to a sudden stop?	<p>When the projector comes to a sudden stop, email cannot be sent.</p> <p>If the abnormal state continues, contact your local dealer or the nearest address provided in the Epson Projector Contact List.</p> <p>☛ <a href="#">Epson Projector Contact List</a></p>
Is power being supplied to the projector?	<p>Check that your electrical outlet or power source is functioning correctly.</p>
Is the Mail Notification function set correctly in the Configuration menu?	<p>An error notification email is sent according to the <b>Mail</b> settings in the Configuration menu. Check if it is set correctly.</p> <p>☛ "Administrator Settings menu" <a href="#">p.105</a></p>

## "The battery that saves your clock settings is running low." is displayed.

Check	Remedy
The internal power supply that saves your clock settings is running low.	<p>Contact your local dealer or the nearest address provided in the Epson Projector Contact List.</p> <p>☛ <a href="#">Epson Projector Contact List</a></p>



## Image file names are not displayed correctly in Slideshow





Check	Remedy
Is the file name too long?	The file name can be up to 8 characters long. For file names longer than this, the middle of the name is omitted to shorten the name to 8 characters.
Are there any 2-byte characters in the file name?	Only alphanumeric characters and symbols can be used in file names. Any other characters are replaced with a question mark (?).

## Cannot change settings using a Web browser

Check	Remedy
Are the user ID and password correct?	<p>Enter "EPSONWEB" as the user ID. This cannot be changed. Enter the user ID even if the password setting is disabled.</p> <p>Enter the characters set for the Web Control Password as the password. The default password is "admin".</p>

Check the numbers and then apply the following countermeasures. If you cannot resolve the problem, contact your network administrator, or contact your local dealer or the nearest address provided in the Epson Projector Contact List.

 [Epson Projector Contact List](#)

Event ID	Cause	Remedy
0432 0435	Failed to startup EasyMP Network Projection.	Restart the projector.
0434 0481 0482 0485	Network communication is unstable.	Check the network communication status, and reconnect after waiting for a while.
0433	Cannot play transferred images.	Restart EasyMP Network Projection.
0484	Communication was disconnected from the computer.	
04FE	EasyMP Network Projection ended unexpectedly.	Check the status of network communications. Restart the projector.
04FF	A system error occurred in the projector.	Restart the projector.
0891	Cannot find an access point with the same SSID.	Set the computer, the access point, and the projector to the same SSID.
0892	The WPA/WPA2 authentication type does not match.	Check that the wireless LAN security settings are correct.
0893	The WEP/TKIP/AES encryption type does not match.	 <a href="#">"Security menu " p.101</a>
0894	Communication was disconnected because the projector connected to an unauthorized access point.	Contact your network administrator for more information.
0898	Failed to acquire DHCP.	Check the DHCP server to see if it is operating correctly and check the LAN cable to see if it is connected correctly. If you are not using DHCP, turn off the DHCP setting.  <a href="#">"Network Menu" p.97</a>
0899	Other communication errors	If restarting the projector or EasyMP Network Projection does not solve the problem, contact your local dealer or the nearest address provided in the Epson Projector Contact List.  <a href="#">Epson Projector Contact List</a>
089A	The EAP authentication type is not the same.	Check that the wireless LAN security settings are correct. Also, check if the certificate is installed correctly.
089B	EAP server authentication failed.	 <a href="#">"Security menu " p.101</a>
089C	EAP client authentication failed.	



Event ID	Cause	Remedy
089D	Key exchange failed.	



# Maintenance

This chapter provides information on maintenance procedures to ensure the best level of performance from the projector for a long time to come.

You should clean the projector if it becomes dirty or if the quality of projected images starts to deteriorate.



## Caution

Turn off the projector's power before cleaning. Otherwise, it could cause an electric shock.

## Cleaning the Projector's Surface

Clean the projector's surface by wiping it gently with a soft cloth.

If the projector is particularly dirty, moisten the cloth with water containing a small amount of neutral detergent, and then firmly wring the cloth dry before using it to wipe the projector's surface.

## Attention

Do not use volatile substances such as wax, alcohol, or thinner to clean the projector's surface. The quality of the case may change or become discolored.

## Cleaning the Lens

Use a commercially available cloth for cleaning glasses to gently wipe the lens.



## Warning

Do not use sprays that contain flammable gas to remove dust and lint from the lens. The projector may catch fire due to the high internal temperature of the lamp.

## Attention

Do not rub the lens with harsh materials or subject the lens to shocks, as it can easily become damaged.

## Cleaning the Air Filter

Clean the air filter and the air intake vent when the following message is displayed.

"The projector is overheating. Make sure nothing is blocking the air vent, and clean or replace the air filter."

## Attention

- If dust collects on the air filter, it can cause the internal temperature of the projector to rise, and this can lead to problems with operation and shorten the optical engine's service life. Clean the air filter immediately when the message is displayed.
- Do not rinse the air filter in water. Do not use detergents or solvents.

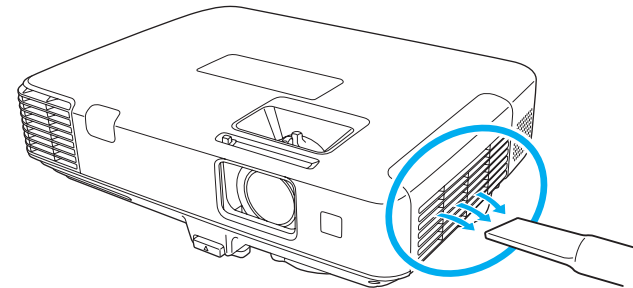



- If a message is frequently displayed, even after cleaning, it is time to replace the air filter. Replace it with a new air filter.
  - ☛ "Replacing the Air Filter" [p.136](#)
- It is recommended that you clean these parts at least once every three months. Clean them more often than this if using the projector in a particularly dusty environment.

This section explains how to replace the lamp and the air filter.

## Replacing the Lamp

### Lamp replacement period

It is time to replace the lamp when:

- The following message is displayed.  
"Time to replace the lamp. Please contact your Epson projector reseller or visit [www.epson.com](http://www.epson.com) to purchase."

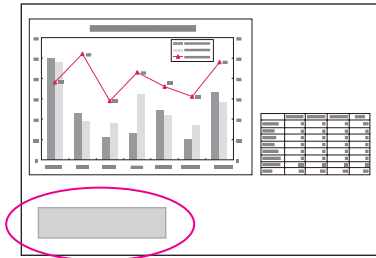

The message is displayed for 30 seconds.

- The lamp indicator flashes orange.

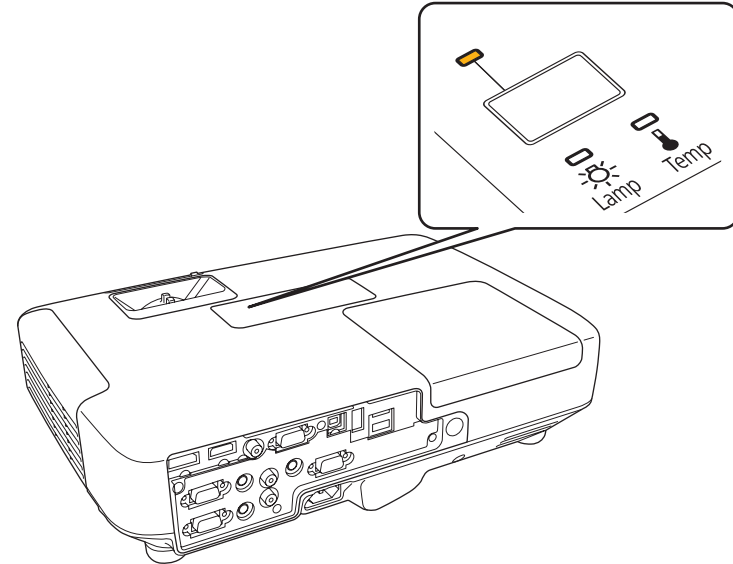

- The projected image gets darker or starts to deteriorate.



## Attention

- The lamp replacement message is set to appear after the following time periods in order to maintain the initial brightness and quality of the projected images.

For **EB-1965/EB-1964/EB-1955/EB-1954/EB-1945W**

When using **Power Consumption** continually at **Normal**: About 2400 hours

When using **Power Consumption** continually at **ECO**: About 3900 hours

For **EB-1935**

When using **Power Consumption** continually at **Normal**: About 3400 hours

When using **Power Consumption** continually at **ECO**: About 4900 hours

☛ **Settings - Power Consumption** p.94

- If you continue to use the lamp after the replacement period has passed, the possibility that the lamp may explode increases. When the lamp replacement message appears, replace the lamp with a new one as soon as possible, even if it is still working.
- Do not repeatedly turn off the power and immediately back on. Turning the power on and off frequently may shorten the lamp's operating life.
- Depending on the characteristics of the lamp and the way it has been used, the lamp may become darker or stop working before the lamp warning message appears. You should always have a spare lamp unit ready in case it is needed.

## How to replace the lamp

The lamp can be replaced even when the projector is suspended from a ceiling.

## Warning

- When replacing the lamp because it has stopped illuminating, there is a possibility that the lamp may be broken. If replacing the lamp of a projector which has been installed on the ceiling, you should always assume that the lamp is cracked, and you should stand to the side of the lamp cover, not underneath it. Remove the lamp cover gently. Be careful when removing the lamp cover as shards of glass may fall out and could cause an injury. If any shards of glass get into your eyes or mouth, contact your local physician immediately.
- Never disassemble or remodel the lamp. If a modified or disassembled lamp is installed in the projector and used, it could cause a fire, electric shock, or an accident.

## Caution

Wait until the lamp has cooled down sufficiently before removing the lamp cover. If the lamp is still hot, burns or other injuries may result. It takes about one hour after the power has been turned off for the lamp to be cool enough.

- 1** After you turn off the projector's power and the confirmation buzzer beeps twice, disconnect the power cord.
- 2** Wait until the lamp has sufficiently cooled down, and then remove the lamp cover at the top of the projector.  
Loosen the Lamp cover fixing screw with the screwdriver supplied with the new lamp unit or a cross-head screwdriver. Then slide the lamp cover straight forward and lift it to remove.

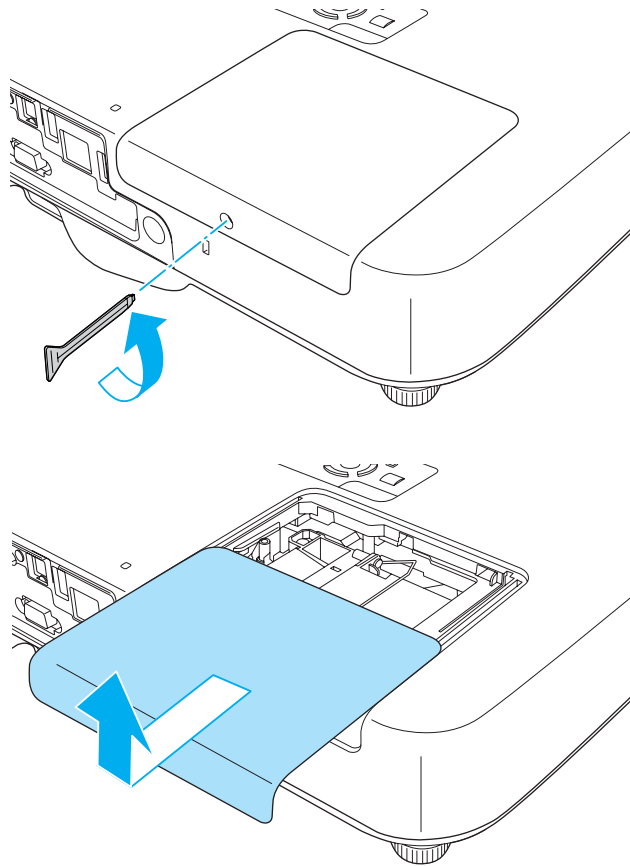

**3** Loosen the two lamp fixing screws.

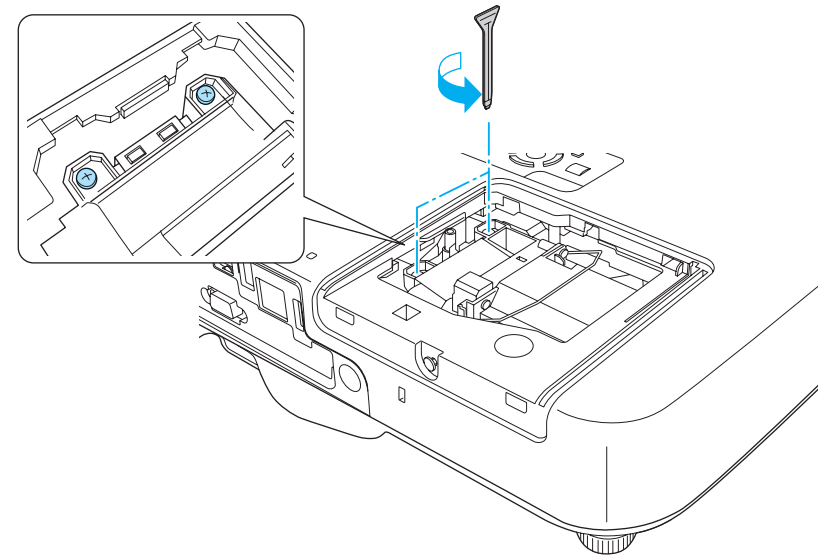

**4** Take out the old Lamp by pulling the handle.  
If the Lamp is cracked, replace it with a new lamp, or contact your local dealer for further advice.

 [Epson Projector Contact List](#)

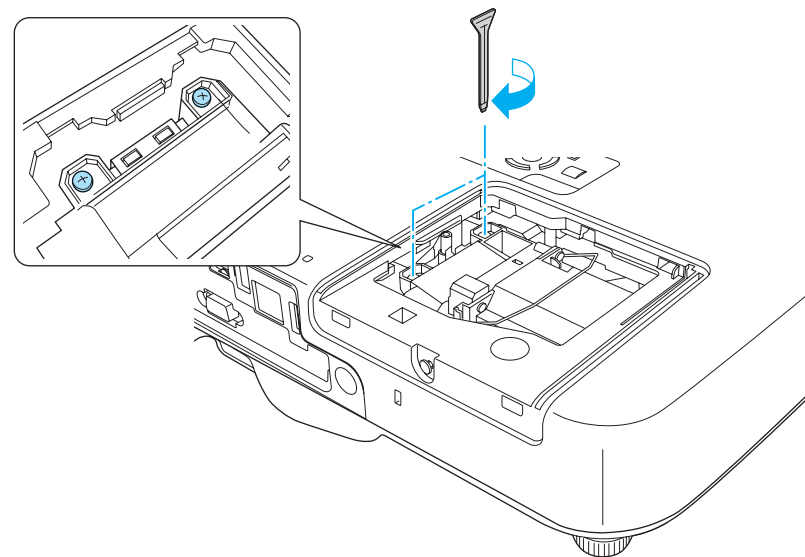
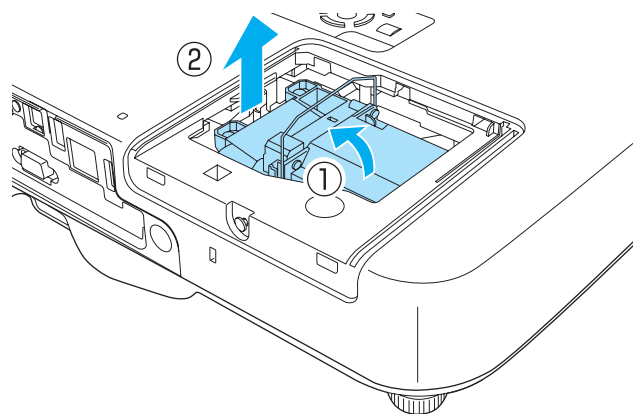

- 5** Install the new lamp.
- Insert the new Lamp along the guide rail in the correct direction so that it fits in place, push in firmly, and once it is fully inserted tighten the two screws.

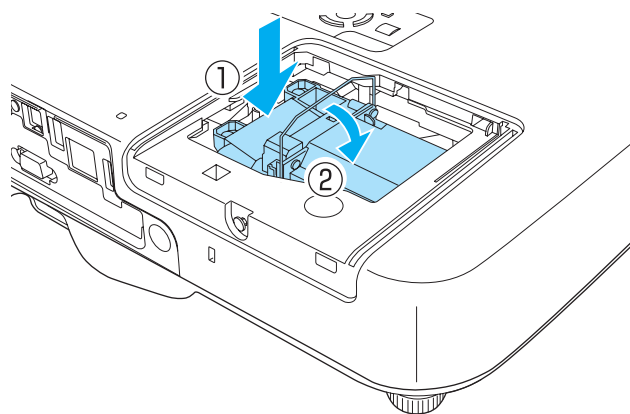

- 6** Replace the lamp cover.

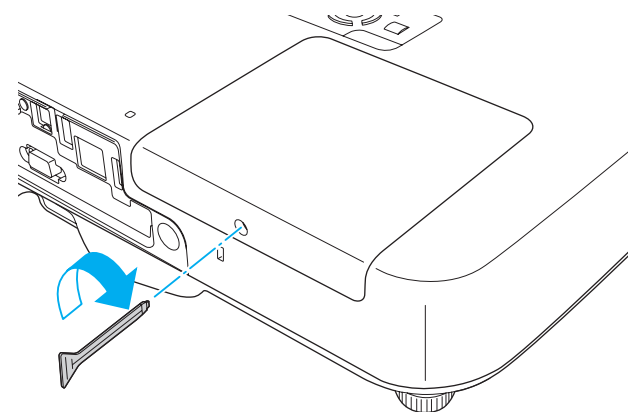

## Attention

- Make sure you install the lamp securely. If the lamp cover is removed, the power turns off automatically as a safety precaution. If the lamp or the lamp cover is not installed correctly, the power does not turn on.
- This product includes a lamp component that contains mercury (Hg). Please consult your local regulations regarding disposal or recycling. Do not dispose of it with normal waste.

## Resetting the lamp hours

The projector records how long the lamp is turned on and a message and indicator notify you when it is time to replace the lamp. After replacing the lamp, make sure you reset the **Lamp Hours** from the Configuration menu.

☛ "Reset Menu" p.109



Only reset the **Lamp Hours** after the lamp has been replaced. Otherwise the lamp replacement period is not indicated correctly.

## Replacing the Air Filter

### Air filter replacement period

If the message is displayed frequently even though the air filter has been cleaned, replace the air filter.

### How to replace the air filter

The air filter can be replaced even when the projector is suspended from a ceiling.

**1** After you turn off the projector's power and the confirmation buzzer beeps twice, disconnect the power cord.

**2** Open the air filter cover.  
Slide the air filter cover operation knob, and open the air filter cover.

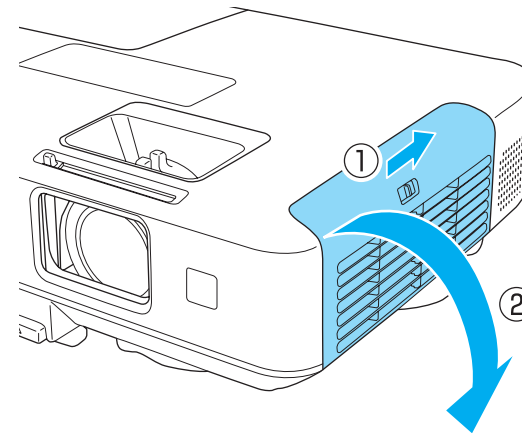

**3** Remove the air filter.  
Grip the tab in the center of the air filter, and pull it straight out.

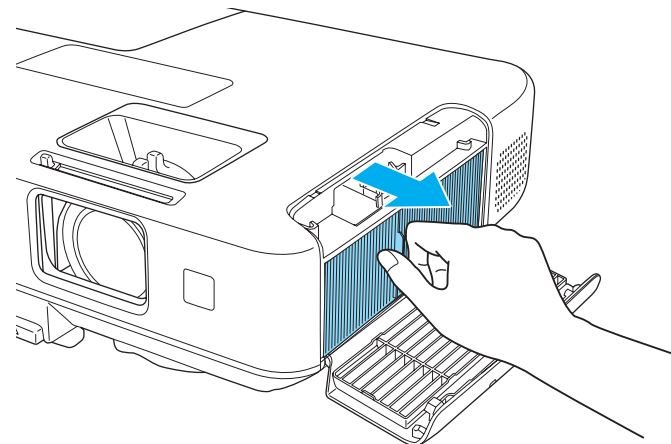

- 4** Install the new air filter.  
Press until it clicks into place.

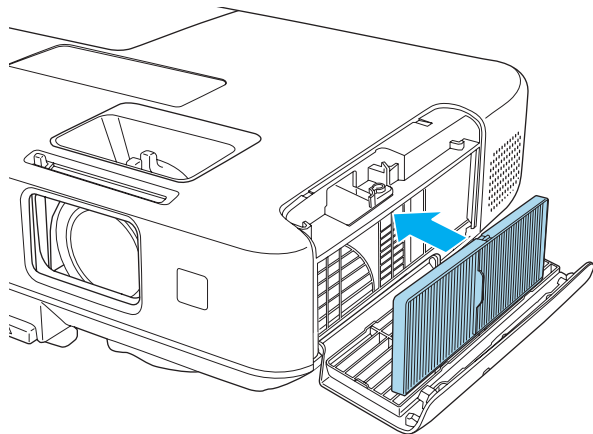

- 5** Close the air filter cover.



Dispose of used air filters properly in accordance with your local regulations.

Material of the frame part: Polypropylene

Material of the filter part: Polypropylene



# Appendix

The following optional accessories and consumables are available. Please purchase these products as and when needed. The following list of optional accessories and consumables is current as of: February 2012. Details of accessories are subject to change without notice and availability may vary depending on the country of purchase.

## Optional Accessories

<b>Interactive Unit ELPIU01</b>
Use when operating the computer screen on the projection surface.
<b>Document Camera ELPDC06/ELPDC11</b>
Use when projecting images such as books, OHP documents, or slides.
<b>Soft carrying case ELPKS65</b>
Use this case to carry the projector by hand.
<b>50" portable screen ELPSC32</b>
A compact screen that can be carried easily. ( <a href="#">Aspect Ratio</a> ▶▶ 4:3)
<b>60" portable screen ELPSC27</b>
<b>80" portable screen ELPSC28</b>
<b>100" screen ELPSC29</b>
Portable roll-type screens. (aspect ratio 4:3)
<b>70" portable screen ELPSC23</b>
<b>80" portable screen ELPSC24</b>
<b>90" portable screen ELPSC25</b>
Portable roll-type screens. (aspect ratio 16:10)
<b>53" portable screen ELPSC30</b>
<b>64" portable screen ELPSC31</b>
Portable magnetic screens. (aspect ratio 4:3)
<b>80" portable screen ELPSC26</b>
This is a multi-aspect screen.

### Computer cable ELPKC02

(1.8 m - for mini D-Sub15-pin/mini D-Sub 15pin)

This is the same as the computer cable supplied with the projector.

### Computer cable ELPKC09

(3 m - for mini D-Sub15-pin/mini D-Sub 15pin)

### Computer cable ELPKC10

(20 m - for mini D-Sub15-pin/mini D-Sub 15pin)

Use one of these longer cables if the computer cable supplied with the projector is too short.

### D port cable ELPKC22

(Mini D-Sub 15-pin/3 m for D port)

Use this when connecting to the D port on an image source.

### Component video cable ELPKC19

(3 m - for mini D-Sub 15-pin/RCA male×3)

Use to connect a [component video](#)▶▶ source.

### Wireless LAN unit ELPAP07

Use when connecting the projector to a computer wirelessly and projecting.

### Quick Wireless Connection USB Key ELPAP09

Use when you want to quickly establish one-to-one connection between the projector and a computer with Windows installed.

### Ceiling pipe (450 mm)\* ELPFP13

### Ceiling pipe (700 mm)\* ELPFP14

Use when installing the projector on a high ceiling.

### Ceiling mount\* ELPMB23

Use when installing the projector on a ceiling.

\* Special expertise is required to suspend the projector from a ceiling. Contact your local dealer or the nearest address provided in the Epson Projector Contact List.

🔍 [Epson Projector Contact List](#)

---

### Consumables

**Lamp unit ELPLP74 (EB-1935 only)**

**Lamp unit ELPLP75**

Use as a replacement for used lamps.

**Air filter ELPAF41**

Use as a replacement for used air filters.



## Projection Distance (For EB-1965/EB-1964/ EB-1955/EB-1954/EB-1935)

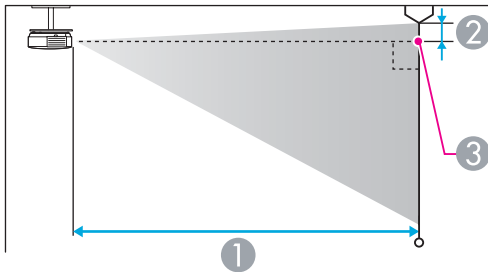
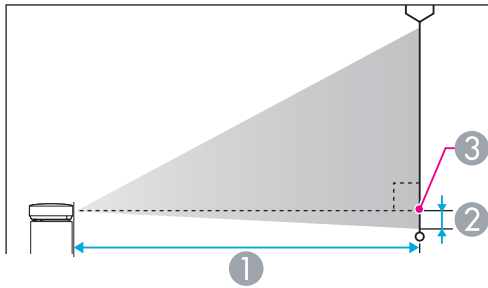

- ① Projection distance
- ② Distance from the center of the lens to the base of the screen (or to the top of the screen, if suspended from a ceiling)
- ③ Center of lens

Unit: cm

4:3 Screen Size		①	②
		Minimum (Wide) to Maximum (Tele)	
30"	61x46	83 - 136	-5
40"	81x61	111 - 182	-6

4:3 Screen Size		①	②
		Minimum (Wide) to Maximum (Tele)	
50"	100x76	140 - 229	-8
60"	120x91	169 - 275	-10
80"	160x120	226 - 368	-13
100"	200x150	283 - 460	-16
150"	300x230	426 - 692	-24
200"	410x300	568 - 923	-32
250"	500x380	711 - 1155	-40
300"	610x457	854 - 1386	-48

Unit: cm

16:9 Screen Size		①	②
		Minimum (Wide) to Maximum (Tele)	
30"	66x37	91 - 149	+1
40"	89x50	122 - 199	+1
50"	110x62	153 - 249	+2
60"	130x75	184 - 300	+2
80"	180x100	246 - 401	+3
100"	220x120	308 - 502	+3
150"	330x190	464 - 754	+5
200"	440x250	619 - 1006	+7
250"	550x310	775 - 1258	+9
275"	609x343	853 - 1384	+10

## Projection Distance (For EB-1945W)

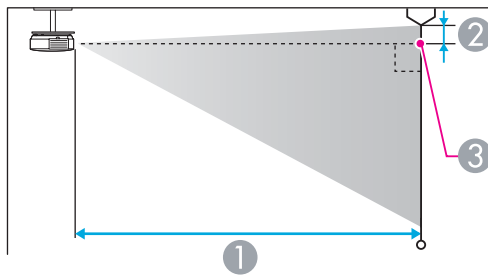
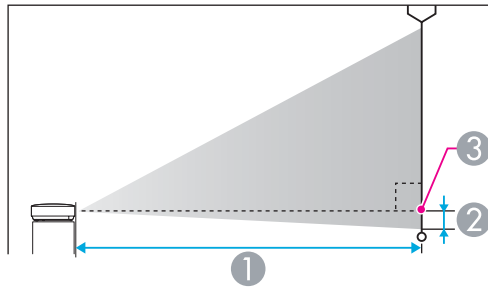

- ① Projection distance
- ② Distance from the center of the lens to the base of the screen (or to the top of the screen, if suspended from a ceiling)
- ③ Center of lens

Unit: cm

4:3 Screen Size		①	②
		Minimum (Wide) to Maximum (Tele)	
30"	61x46	100 - 164	-1
40"	81x61	134 - 219	-2
50"	100x76	169 - 275	-2

4:3 Screen Size		①	②
		Minimum (Wide) to Maximum (Tele)	
60"	120x91	203 - 331	-2
80"	160x120	271 - 442	-3
100"	200x150	340 - 553	-4
120"	244x183	408 - 664	-5
150"	300x230	511 - 831	-6
200"	410x300	682 - 1108	-8
250"	500x380	854 - 1386	-10

Unit: cm

16:9 Screen Size		①	②
		Minimum (Wide) to Maximum (Tele)	
30"	66x37	91 - 149	+1
40"	89x50	122 - 199	+1
50"	110x62	153 - 249	+2
60"	130x75	184 - 300	+2
80"	180x100	246 - 401	+3
100"	220x120	308 - 502	+3
150"	330x190	464 - 754	+5
200"	440x250	619 - 1006	+7
250"	550x310	775 - 1258	+9
275"	609x343	853 - 1384	+10

Unit: cm

16:10 Screen Size		①	②
		Minimum (Wide) to Maximum (Tele)	
30"	64x40	88 - 144	-1
40"	86x54	118 - 193	-1
50"	110x67	149 - 243	-2
60"	130x81	179 - 292	-2
80"	170x110	239 - 390	-3
100"	220x130	300 - 488	-3
150"	320x200	451 - 733	-5
200"	430x270	603 - 979	-7
250"	540x340	754 - 1224	-8
280"	605x377	845 - 1371	-9

## Supported Resolutions

### Computer signals (analog RGB)

Signal	Refresh Rate (Hz)	Resolution (dots)
VGA	60/72/75/85	640x480
SVGA	56/60/72/75/85	800x600
XGA	60/70/75/85	1024x768
WXGA	60	1280x768
	60	1366x768
	60/75/85	1280x800
WXGA+	60/75/85	1440x900
WXGA++	60	1600x900
SXGA	70/75/85	1152x864
	60/75/85	1280x1024
	60/75/85	1280x960
SXGA+	60/75	1400x1050
WSXGA+*1, 2	60	1680x1050
UXGA	60	1600x1200
MAC13"	67	640x480
MAC16"	75	832x624
MAC19"	75	1024x768
	59	1024x768

Signal	Refresh Rate (Hz)	Resolution (dots)
MAC21"	75	1152x870

\*1 EB-1945W only

\*2 Only compatible when **Wide** is selected as the **Resolution** from the Configuration menu.

Even when signals other than those mentioned above are input, it is likely that the image can be projected. However, not all functions may be supported.

### Component Video

Signal	Refresh Rate (Hz)	Resolution (dots)
SDTV (480i)	60	720x480
SDTV (576i)	50	720x576
SDTV (480p)	60	720x480
SDTV (576p)	50	720x576
HDTV (720p)	50/60	1280x720
HDTV (1080i)	50/60	1920x1080

### Composite video

Signal	Refresh Rate (Hz)	Resolution (dots)
TV (NTSC)	60	720x480
TV (SECAM)	50	720x576
TV (PAL)	50/60	720x576

### Input signal from the HDMI port and DisplayPort

Signal	Refresh Rate (Hz)	Resolution (dots)
VGA	60	640x480



Signal	Refresh Rate (Hz)	Resolution (dots)
SVGA	60	800x600
XGA	60	1024x768
WXGA	60	1280x800
SXGA	60	1280x960
	60	1280x1024
SXGA+	60	1400x1050
UXGA	60	1600x1200
SDTV (480i*/480p)	60	720x480
SDTV (576i*/576p)	50	720x576
HDTV (720p)	50/60	1280x720
HDTV (1080i)	50/60	1920x1080
HDTV (1080p)	24*/30*/50/60	1920x1080

\* HDMI input only

## Projector General Specifications

Product name		EB-1965	EB-1964	EB-1955	EB-1954	EB-1945W	EB-1935
Dimensions		377 (W) x 108 (H) x 271 (D) mm					
LCD panel size		0.63"			0.59" Wide		0.63"
Display method		Polysilicon TFT active matrix					
Resolution		786,432 pixels XGA (1024 (W) x 768 (H) dots)x 3			1,024,000 pixels XGA (1280 (W) x 800 (H) dots)x 3		786,432 pixels XGA (1024 (W) x 768 (H) dots)x 3
Focus adjustment		Manual					
Zoom adjustment		1-1.6					
Lamp		UHE lamp, 245 W Model No.: ELPLP75					UHE lamp 215 W Model No.: ELPLP74
Max. audio output		10 W					
Speaker		1					
Power supply		100-240V AC±10% 50/60Hz 3.6-1.6A					100-240V AC±10% 50/60Hz 3.1-1.4A
Power consumption	100 to 120 V area	Operating: 353 W Standby power consumption (Communication On): 3.4 W Standby power consumption (Communication Off): 0.36 W					Operating: 311 W Standby power consumption (Communication On): 3.4 W Standby power consumption (Communication Off): 0.36 W
	220 to 240 V area	Operating: 337 W Standby power consumption (Communication On): 3.8 W Standby power consumption (Communication Off): 0.44 W					Operating: 298 W Standby power consumption (Communication On): 3.8 W Standby power consumption (Communication Off): 0.44 W

<b>Operating altitude</b>	Altitude 0 to 2,286 m
<b>Operating temperature</b>	5 to +35°C (No condensation)
<b>Storage temperature</b>	-10 to +60°C (No condensation)
<b>Mass</b>	Approx. 3.8 kg

Connectors	Connectors		Connectors
	Port Name	Quantity	
	Computer1 port	1	Mini D-Sub15-pin (female)
	Computer2 port	1	Mini D-Sub15-pin (female)
	DisplayPort*1	1	DisplayPort
	Video port	1	RCA pin jack
	Audio1 port	1	Stereo mini jack (3.5Φ)
	Audio2 port	1	Stereo mini jack (3.5Φ)
	Audio-L/R port	1	RCA pin jack x 2 (L-R)
	Audio Out port	1	Stereo mini jack (3.5Φ)
	Monitor Out port	1	Mini D-Sub15-pin (female)
	HDMI port	1	HDMI (Audio is only supported by PCM)
	USB(TypeA) port*2	2	USB connector (Type A)
	USB(TypeB) port	1	USB connector (Type B)
	LAN port	1	RJ-45
	RS-232C port	1	Mini D-Sub 9-pin (male)

\*1 EB-1965/EB-1955/EB-1945W/EB-1935 only

\*2 Supports USB 2.0. However, USB ports are not guaranteed to operate all devices that support USB.

This product is also designed for IT power distribution system with phase-to-phase voltage 230V.

Angle of tilt

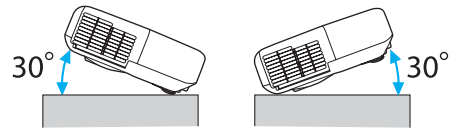

If you use the projector tilted at an angle of more than 30° it could be damaged and cause an accident.



**DECLARATION of CONFORMITY**

According to 47CFR, Part 2 and 15

Class B Personal Computers and Peripherals; and/or  
CPU Boards and Power Supplies used with Class B Personal Computers

We: Epson America, Inc.  
Located at: 3840 Kilroy Airport Way  
MS: 3-13  
Long Beach, CA 90806  
Tel: 562-290-5254

Declare under sole responsibility that the product identified herein, complies with 47CFR Part 2 and 15 of the FCC rules as a Class B digital device. Each product marketed, is identical to the representative unit tested and found to be compliant with the standards. Records maintained continue to reflect the equipment being produced can be expected to be within the variation accepted, due to quantity production and testing on a statistical basis as required by 47CFR 2.909. Operation is subject to the following two conditions : (1) this device may not cause harmful interference, and (2) this device must accept any interference received, including interference that may cause undesired operation.

Trade Name: EPSON  
Type of Product: LCD Projector  
Model: H470C/H470M/H471C/H472C/H473C/  
H474C/H490C/H490M/H491C/H504C/  
H505C/H506C

**FCC Compliance Statement  
For United States Users**

This equipment has been tested and found to comply with the limits for a Class B digital device, pursuant to Part 15 of the FCC Rules. These limits are designed to provide reasonable protection against harmful interference in a residential installation. This equipment generates, uses, and can radiate radio frequency energy and, if not installed and used in accordance with the instructions, may cause harmful interference to radio communications. However, there is no guarantee that interference will not occur in a particular installation. If this equipment does cause interference to radio and television reception, which can be determined by turning the equipment off and on, the user is encouraged to try to correct the interference by one or more of the following measures.

- Reorient or relocate the receiving antenna.
- Increase the separation between the equipment and receiver.
- Connect the equipment into an outlet on a circuit different from that to which the receiver is connected.
- Consult the dealer or an experienced radio/TV technician for help.

**WARNING**

The connection of a non-shielded equipment interface cable to this equipment will invalidate the FCC Certification or Declaration of this device and may cause interference levels which exceed the limits established by the FCC for this equipment. It is the responsibility of the user to obtain and use a shielded equipment interface cable with this device. If this equipment has more than one interface connector, do not leave cables connected to unused interfaces. Changes or modifications not expressly approved by the manufacturer could void the user's authority to operate the equipment.

Units: mm

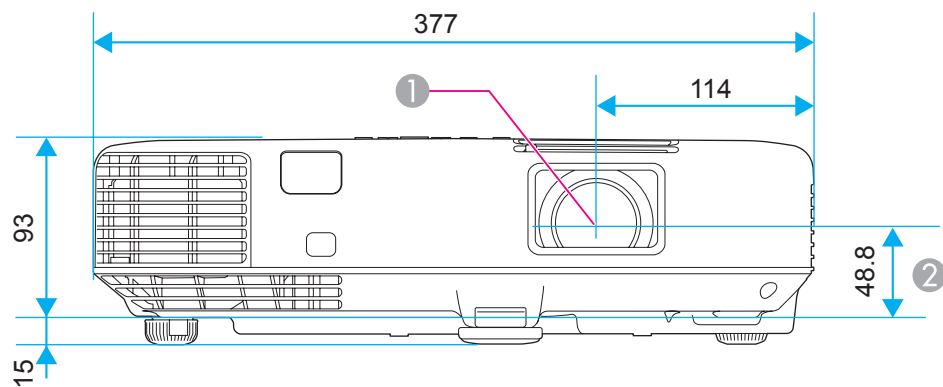

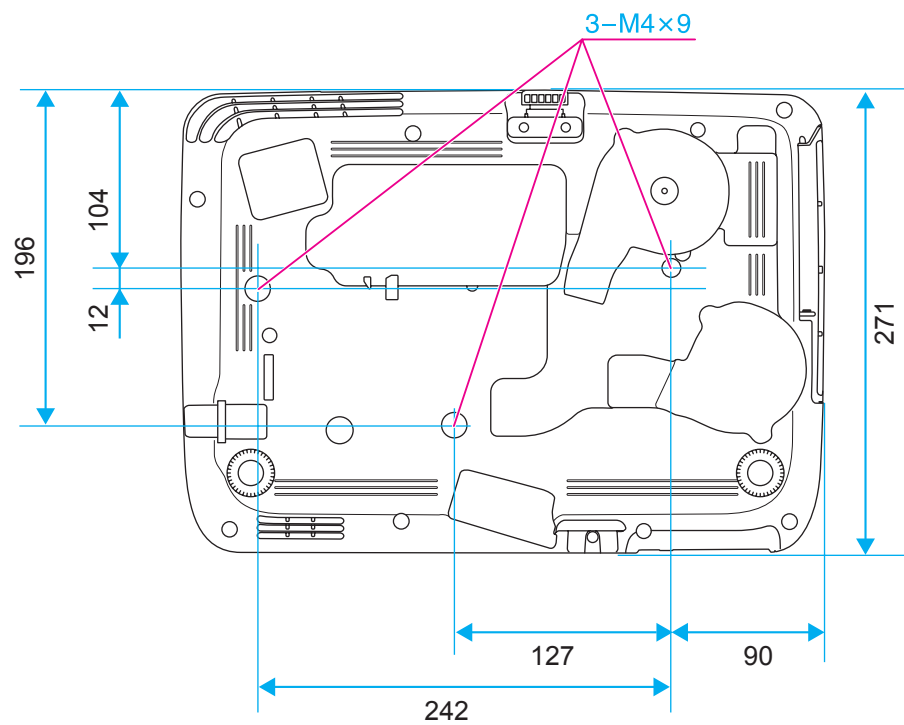

- ① Center of lens
- ② Distance from center of lens to suspension bracket fixing point



This section briefly explains the difficult terms that are not explained in the text of this guide. For details, refer to other commercially available publications.

<b>Ad hoc mode</b>	A method of wireless LAN connection that communicates with wireless LAN clients without using an access point.
<b>AMX Device Discovery</b>	AMX Device Discovery is a technology developed by AMX to facilitate AMX control systems for easy operation of the target equipment. Epson have implemented this protocol technology, and have provided a setting to enable the protocol function (ON). See the AMX Web site for more details. URL <a href="http://www.amx.com/">http://www.amx.com/</a>
<b>Aspect Ratio</b>	The ratio between an image's length and its height. Screens with a horizontal:vertical ratio of 16:9, such as HDTV screens, are known as wide screens. SDTV and general computer displays have an aspect ratio of 4:3.
<b>Component Video</b>	A method that separates the video signal into a luminance component (Y), and a blue minus luminance (Cb or Pb) and a red minus luminance (Cr or Pr).
<b>Composite video</b>	A method that combines the video signal into a luminance component and a color component for transmission down a single cable.
<b>Contrast</b>	The relative brightness of the light and dark areas of an image can be increased or decreased to make text and graphics stand out more clearly, or to make them appear softer. Adjusting this particular property of an image is called contrast adjustment.
<b>DHCP</b>	An abbreviation of Dynamic Host Configuration Protocol, this protocol automatically assigns an <a href="#">IP address</a> to equipment connected to a network.
<b>DICOM</b>	An acronym for Digital Imaging and Communications in Medicine. An international standard that defines image standards and a communications protocol for medical images.
<b>Gateway Address</b>	This is a server (router) for communicating across a network (subnet) divided according to <a href="#">subnet mask</a> .
<b>HDCP</b>	HDCP is an abbreviation for High-bandwidth Digital Content Protection. It is used to prevent illegal copying and protect copyrights by encrypting digital signals sent over DVI and HDMI ports. Because the HDMI port and DisplayPort on this projector supports HDCP, it can project digital images protected by HDCP technology. However, the projector may not be able to project images protected with updated or revised versions of HDCP encryption.
<b>HDTV</b>	An abbreviation for High-Definition Television that refers to high-definition systems which satisfy the following conditions. <ul style="list-style-type: none"> <li>• Vertical resolution of 720p or 1080i or greater (p = <a href="#">Progressive</a>, i = <a href="#">Interlace</a>)</li> <li>• Screen <a href="#">aspect ratio</a> of 16:9</li> </ul>
<b>Infrastructure mode</b>	A method for wireless LAN connection in which devices communicate through access points.
<b>Interlace</b>	Transmits information needed to create one screen by sending every other line, starting from the top of the image and working down to the bottom. Images are more likely to flicker because one frame is displayed every other line.
<b>IP Address</b>	A number to identify a computer connected to a network.
<b>Progressive</b>	Projects information to create one screen at a time, displaying the image for one frame. Even though the number of scan lines is the same, the amount of flicker in images decreases because the volume of information has doubled compared with an interlace system.

<b>Refresh Rate</b>	The light-emitting element of a display maintains the same luminosity and color for an extremely short time. Because of this, the image must be scanned many times per second to refresh the light-emitting element. The number of refresh operations per second is called the Refresh rate and is expressed in hertz (Hz).
<b>SDTV</b>	An abbreviation for Standard Definition Television that refers to standard television systems which do not satisfy the conditions for <a href="#">HDTV</a>  High-Definition Television.
<b>SNMP</b>	An abbreviation for Simple Network Management Protocol, which is the protocol for monitoring and controlling devices such as routers and computers connected to a TCP/IP network.
<b>sRGB</b>	An international standard for color intervals that was formulated so that colors that are reproduced by video equipment can be handled easily by computer operating systems (OS) and the Internet. If the connected source has an sRGB mode, set both the projector and the connected signal source to sRGB.
<b>Subnet Mask</b>	This is a numerical value that defines the number of bits used for the network address on a divided network (subnet) from the IP address.
<b>SVGA</b>	A screen size standard with a resolution of 800 (horizontal) x 600 (vertical) dots.
<b>SXGA</b>	A screen size standard with a resolution of 1,280 (horizontal) x 1,024 (vertical) dots.
<b>Sync.</b>	The signals output from computers have a specific frequency. If the projector frequency does not match this frequency, the resulting images are not of a good quality. The process of matching the phases of these signals (the relative position of the crests and the troughs in the signal) is called Synchronization. If the signals are not synchronized, flickering, blurriness, and horizontal interference occur.
<b>Tracking</b>	The signals output from computers have a specific frequency. If the projector frequency does not match this frequency, the resulting images are not of a good quality. The process of matching the frequency of these signals (the number of crests in the signal) is called Tracking. If Tracking is not carried out correctly, wide vertical stripes appear in the signal.
<b>Trap IP Address</b>	This is the <a href="#">IP address</a>  for the destination computer used for error notification in SNMP.
<b>VGA</b>	A screen size standard with a resolution of 640 (horizontal) x 480 (vertical) dots.
<b>WPS (Wi-Fi Protected Setup)</b>	Wi-Fi Protected Setup has been devised by the Wi-Fi Alliance as a means of easily setting up and securing a wireless LAN.
<b>XGA</b>	A screen size standard with a resolution of 1,024 (horizontal) x 768 (vertical) dots.

All rights reserved. No part of this publication may be reproduced, stored in a retrieval system, or transmitted in any form or by any means, electronic, mechanical, photocopying, recording, or otherwise, without the prior written permission of Seiko Epson Corporation. No patent liability is assumed with respect to the use of the information contained herein. Neither is any liability assumed for damages resulting from the use of the information contained herein.

Neither Seiko Epson Corporation nor its affiliates shall be liable to the purchaser of this product or third parties for damages, losses, costs, or expenses incurred by the purchaser or third parties as a result of: accident, misuse, or abuse of this product or unauthorized modifications, repairs, or alterations to this product, or (excluding the U.S.) failure to strictly comply with Seiko Epson Corporation's operating and maintenance instructions.

Seiko Epson Corporation shall not be liable against any damages or problems arising from the use of any options or any consumable products other than those designated as Original Epson Products or Epson Approved Products by Seiko Epson Corporation.

The contents of this guide may be changed or updated without further notice.

Illustrations in this guide and the actual projector may differ.

## Restriction of Use

When this product is used for applications requiring high reliability/safety such as transportation devices related to aviation, rail, marine, automotive etc.; disaster prevention devices; various safety devices etc; or functional/precision devices etc, you should use this product only after giving consideration to including fail-safes and redundancies into your design to maintain safety and total system reliability. Because this product was not intended for use in applications requiring extremely high reliability/safety such as aerospace equipment, main communication equipment, nuclear power control equipment, or medical equipment related to direct medical care etc, please make your own judgment on this product's suitability after a full evaluation.

## About Notations

Microsoft® Windows® 2000 operating system  
Microsoft® Windows® XP operating system  
Microsoft® Windows Vista® operating system  
Microsoft® Windows® 7 operating system

In this guide, the operating systems above are referred to as "Windows 98", "Windows Me", "Windows 2000", "Windows XP", "Windows Vista", and "Windows 7". Furthermore, the collective term Windows may be used to refer to Windows 98, Windows Me, Windows 2000, Windows XP, Windows Vista, and Windows 7, and multiple versions of Windows may be referred to as, for example, Windows 98/Me/2000/XP/Vista, with the Windows notation omitted.

Mac OS X 10.3.x  
Mac OS X 10.4.x  
Mac OS X 10.5.x  
Mac OS X 10.6.x  
Mac OS X 10.7.x

In this guide, the operating systems above are referred to as "Mac OS X 10.3.x", "Mac OS X 10.4.x", "Mac OS X 10.5.x", "Mac OS X 10.6.x", and "Mac OS X 10.7.x". Furthermore, the collective term "Mac OS X" is used to refer to them.

## Trademarks and Copyrights

IBM, DOS/V, and XGA are trademarks or registered trademarks of International Business Machines Corporation.

Mac and Mac OS are trademarks of Apple Inc.

App Store is a service mark of Apple Inc.

Microsoft, Windows, Windows Vista, PowerPoint, and Windows logo are trademarks or registered trademarks of Microsoft Corporation in the United States and/or other countries.

The DisplayPort Certified Logo and DisplayPort Icons are Registered Trademarks of the Video Electronics Standards Association (VESA).

The word DisplayPort is a Registered Trademark of VESA in various countries around the world.

HDMI and High-Definition Multimedia Interface are the trademarks or registered trademarks of HDMI Licensing LLC. The HDMI logo consists of the letters 'HDMI' in a bold, black, sans-serif font. Below the letters, the words 'HIGH DEFINITION MULTIMEDIA INTERFACE' are written in a smaller, black, sans-serif font.

PJLink trademark is a trademark applied for registration or is already registered in Japan, the United States of America and other countries and areas.

Foxit PDF SDK Copyright ©2011, Foxit Software Company [www.foxitsoftware.com](http://www.foxitsoftware.com), All rights reserved.

Other product names used herein are also for identification purposes only and may be trademarks of their respective owners. Epson disclaims any and all rights in those marks.

©SEIKO EPSON CORPORATION 2012. All rights reserved.

**A**

A/V Mute .....	58
Abs. Color Temp. ....	92
Administrator Password .....	105
Administrator Settings menu .....	105
Air exhaust vent .....	12
Air filter replacement period .....	136
AMX Device Discovery .....	105
Aspect .....	49, 93
Audio Input .....	96
Auto H/V-Keystone .....	94
Auto Iris .....	49, 92
Auto Setup .....	92

**B**

Basic menu .....	99
Blackboard .....	48
Bonjour .....	106
Brightness .....	91

**C**

CA certificate .....	107
Ceiling .....	22, 96
Ceiling mount fixing points .....	15
Certificates .....	77
Cleaning .....	130
Cleaning the air filter and air intake vent .....	130
Cleaning the Projector's Surface .....	130
Client Certificate .....	107
Color Adjustment .....	92
Color Mode .....	48, 91

Color Saturation .....	91
Computer Port .....	13, 14
Configuration menu .....	88
Connect to a Network Projector .....	71
Consumables .....	140
Contrast .....	91
Control panel .....	16
Control Panel Lock .....	69, 94
Crestron RoomView .....	81, 105
Cross .....	60

**D**

DHCP .....	104
DICOM SIM .....	48
Direct Power On .....	96
Display .....	95
Display Background .....	95
DisplayPort .....	13
Distance .....	141
Document Camera .....	139
Dynamic .....	48

**E**

EasyMP Monitor .....	74
ESC/VP21 .....	79
Extended menu .....	95
E-Zoom .....	60

**F**

Focus ring .....	12
Foot adjust lever .....	12
Freeze .....	58
Front .....	22, 96

Front adjustable foot .....	12
Full Lock .....	69

**G**

Gateway Address .....	100, 104
-----------------------	----------

**H**

HDMI port .....	14
HDMI Video Range .....	93
Help function .....	111
High Altitude Mode .....	96
How to replace the air filter .....	136
How to replace the lamp .....	133

**I**

Image menu .....	91
Indicators .....	113
Info menu .....	108
Input Signal .....	93, 109
IP Address .....	104

**K**

Keystone .....	94
----------------	----

**L**

Lamp cover .....	13
Lamp hours .....	109
Lamp indicator .....	113
Lamp replacement period .....	132
Language .....	96
Lens Cover Timer .....	96

<b>M</b>	
Mail Notification .....	78, 106
Mail Notification menu .....	106
Manage Certificates menu .....	107
Message Broadcasting .....	74, 106
Messages .....	95
Monitor Displays .....	144
Monitor Password .....	105
Mouse pointer .....	61
Multi-screen .....	62, 96
<b>N</b>	
Network Configuration .....	98
Network Host Name .....	105
Network information .....	97
Network menu .....	97
Noise Reduction .....	93
Notification email address 1/2/3 .....	106
<b>O</b>	
Operating temperature .....	147
Operation .....	96
Optional accessories .....	139
Overheating .....	114
<b>P</b>	
Part Names and Functions .....	12
Password protect .....	67
Password protect sticker .....	68
Pattern .....	95
Photo .....	48
PJLink .....	81
PJLink Password .....	105
Pointer .....	59
Pointer Shape .....	94
Port Number .....	106
Position .....	93
Power Consumption .....	94
Power indicator .....	113
Power inlet .....	14
Power On Protect .....	67
Presentation .....	48
Priority Gateway .....	105
Problem Solving .....	113
Progressive .....	93
Projection .....	96
Projector ID .....	63, 96
Projector keyword .....	99
Projector Name .....	99
Projector Setup .....	74
<b>Q</b>	
Quick Corner .....	94
<b>R</b>	
Reading Mail .....	79
Rear .....	22, 96
Rear feet .....	15
Rear screen .....	22
Refresh Rate .....	109
Remote control .....	17
Remote receiver .....	12, 14
Replacing batteries .....	19
Reset All .....	109
Reset menu .....	109

Resetting the lamp operating time .....	109, 136
Resolution .....	109
RoomView .....	82

<b>S</b>	
Schedule .....	85
Screen Size .....	56
Screen size .....	141
Search Access Point .....	101
Secure HTTP .....	105
Security menu .....	101
Self-signed Certificate .....	107
Sensor .....	12
Setting a Notification Event .....	106
Settings menu .....	94
Sharpness .....	91
Signal menu .....	92
Sleep Mode .....	96
SMTP Server .....	106
SNMP .....	79
SNMP menu .....	108
Soft keyboard .....	98
Source .....	55, 109
Source Search .....	16, 34
Specifications .....	146
Split Screen Setup .....	55
Sports .....	48
sRGB .....	48
Standby Mode .....	96
Startup Screen .....	95
Storage temperature .....	147
Subnet Mask .....	104



Supported Monitor Displays .....	144
Swap Screens .....	56
Sync Info .....	109
Sync. ....	93

**T**

Temp indicator .....	113
Theatre .....	48
Tint .....	91
Tracking .....	92
Trap IP Address 1/2 .....	108

**U**

USB(TypeA) port .....	14
USB(TypeB) port .....	14
User Button .....	95
User's Logo .....	65
User's Logo Protect .....	67

**V**

Video Port .....	14
Video Signal .....	93, 109
Volume .....	94
Volume Button .....	16

**W**

Web Browser .....	74
Web Control .....	75
Web Control Password .....	105
Web Remote .....	75
Web Server Certificate .....	107
Whiteboard .....	48

Wired LAN menu .....	104
Wireless LAN menu .....	99
Wireless LAN Power .....	99
Wireless mouse function .....	61
WPA/WPA2-EAP .....	103
WPA/WPA2-PSK .....	102

**Z**

Zoom ring .....	12
-----------------	----